

Mount Desert Fire Department Station 1 Renovation

CONSTRUCTION SET

6/6/2022

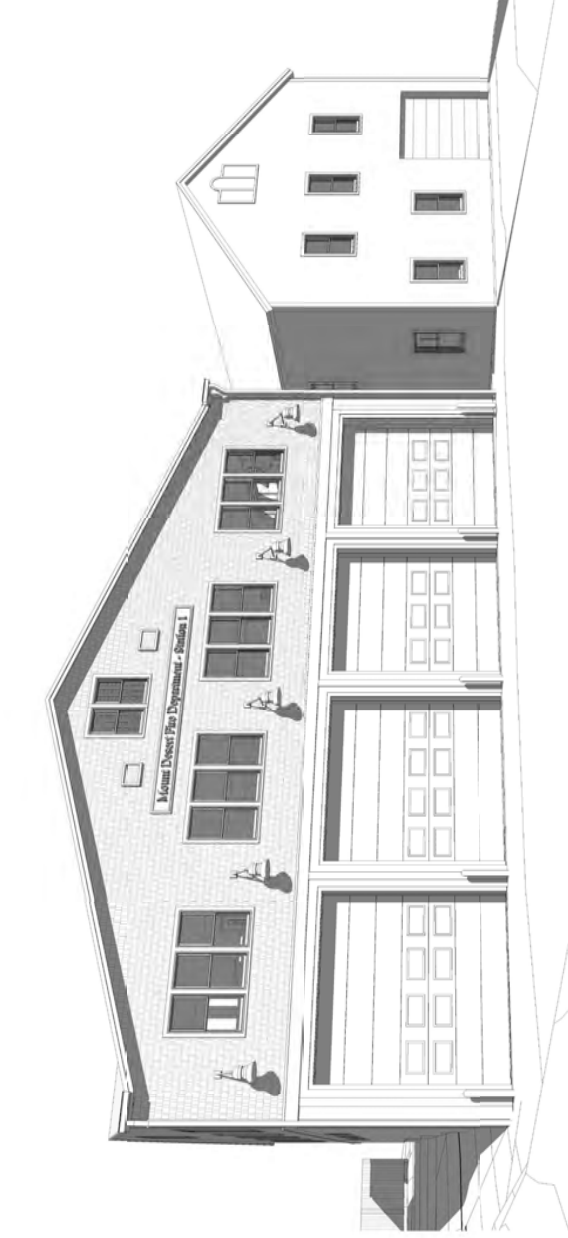

Mount Desert Fire Department
Station 1 Renovation
CONSTRUCTION SET

21 SEA STREET, NORTHEAST HARBOR, ME 04662

6/6/2022

DESIGN GROUP COLLABORATIVE



ARCHITECTURE DESIGN + PLANNING

40 CHURCH ST STUDIO A
ELLSWORTH, MAINE 04605
(207) 664-0560

ELECTRICAL ENGINEER:

SWIFTCURRENT ENGINEERING
10 FOREST FALLS DRIVE, UNIT 4B
YARMOUTH, ME 04096
(207) 847-9280

STRUCTURAL / CIVIL ENGINEER:

HEDEFINE ENGINEERING
P.O. BOX 668
ELLSWORTH, MAINE 04605
(207) 664-0930

MECHANICAL / PLUMBING ENGINEER:

J.M. KILBY ENGINEERING
P.O. BOX 160
BURLINGTON, ME 04471
(207) 732-5404

NO. 1	REVISIONS
NO. 2	REVISIONS
NO. 3	REVISIONS
NO. 4	REVISIONS
NO. 5	REVISIONS
NO. 6	REVISIONS
NO. 7	REVISIONS
NO. 8	REVISIONS
NO. 9	REVISIONS
NO. 10	REVISIONS
NO. 11	REVISIONS
NO. 12	REVISIONS
NO. 13	REVISIONS
NO. 14	REVISIONS
NO. 15	REVISIONS

PROJECT NO.	20202
DATE	06/20/22
PROJECT	PROJECT #1 RENOVATION
OWNER	TOWN OF MOUNT DESERT
ADDRESS	2100 SOUTH KENTUCKY HIGHWAY, MOUNT DESERT, ME 04849
DESIGNER	HEDEFINE ENGINEERING & DESIGN, INC.
SCALE	AS SHOWN

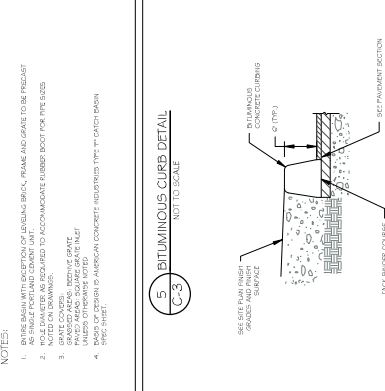
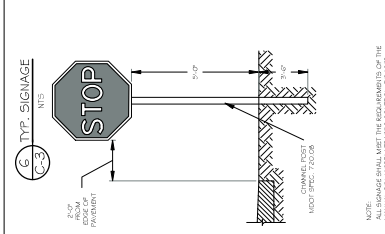
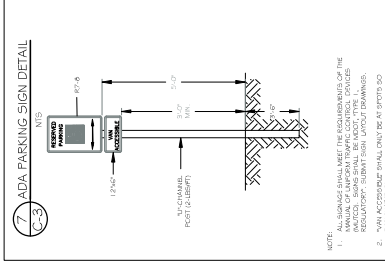
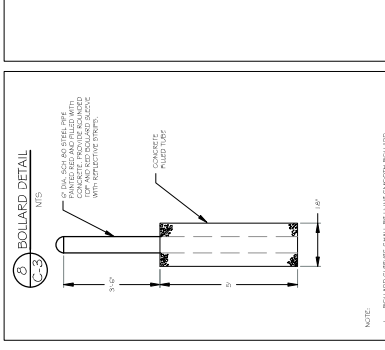
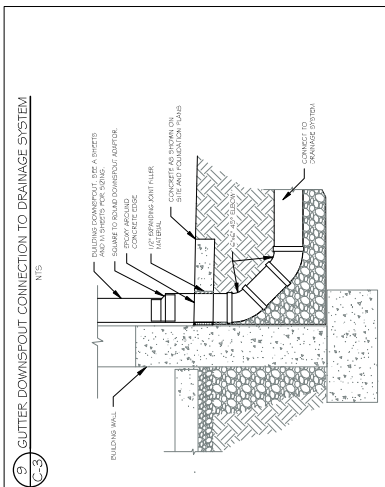
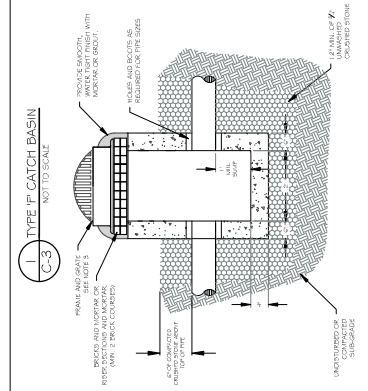
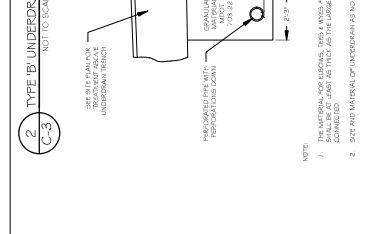
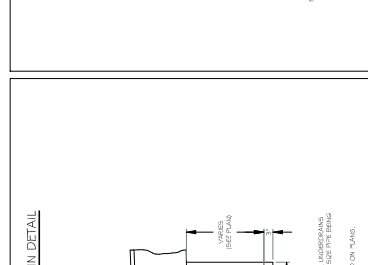
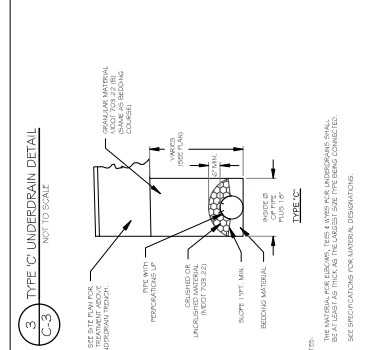
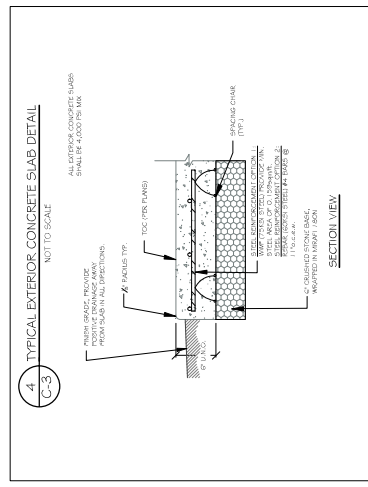
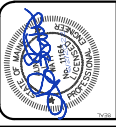

NOTES:

- CONTRACTOR TO PROVIDE ALL SECTIONAL WORK.
- ALL WORK SHALL BE FINISHED TO THE FINISH LINE OF THE CURB.

NOTES:

- THE MATERIAL FOR BOLLARDS, TYPE B AND TYPE C UNDERDRAIN SHALL BE 4" DIA. SCH. 40 STEEL PIPE. CONCRETE FINISHES AND COATINGS SHALL BE AS SPECIFIED WITH REFLECTIVE STRIPES.
- BOLLARD SIZES SHALL BE AS SPECIFIED IN THE SCHEDULED SPECIFICATIONS. CONTRACTOR SHALL PROVIDE ALL NECESSARY CONNECTIONS AND SHALL INCLUDE INSULATION AT JOINTS.

NOTES:

- ALL SIGNAGE SHALL MEET THE REQUIREMENTS OF THE ADA. CONTRACTOR SHALL PROVIDE ALL NECESSARY CONNECTIONS AND SHALL INCLUDE INSULATION AT JOINTS.
- CONTRACTOR SHALL PROVIDE ALL NECESSARY CONNECTIONS AND SHALL INCLUDE INSULATION AT JOINTS.

NOTES:

- CONTRACTOR SHALL PROVIDE ALL SECTIONAL WORK.
- ALL WORK SHALL BE FINISHED TO THE FINISH LINE OF THE CURB.

NOTES:

- CONTRACTOR SHALL PROVIDE ALL SECTIONAL WORK.
- ALL WORK SHALL BE FINISHED TO THE FINISH LINE OF THE CURB.

NOTES:

- CONTRACTOR SHALL PROVIDE ALL SECTIONAL WORK.
- ALL WORK SHALL BE FINISHED TO THE FINISH LINE OF THE CURB.

NOTES:

- CONTRACTOR SHALL PROVIDE ALL SECTIONAL WORK.
- ALL WORK SHALL BE FINISHED TO THE FINISH LINE OF THE CURB.

NOTES:

- CONTRACTOR SHALL PROVIDE ALL SECTIONAL WORK.
- ALL WORK SHALL BE FINISHED TO THE FINISH LINE OF THE CURB.

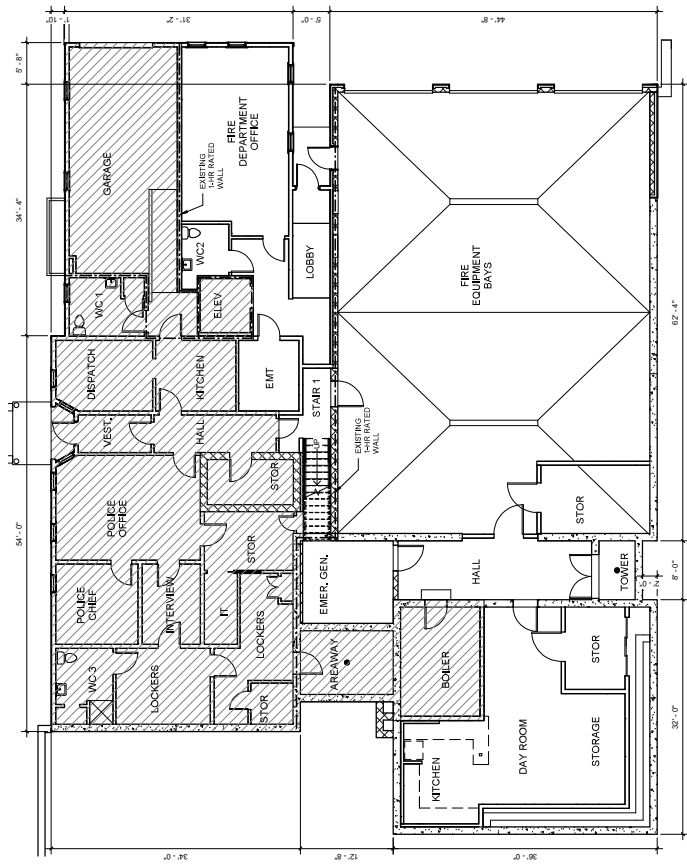

① LEVEL 1 - EXISTING
1/8" = 1'-0"

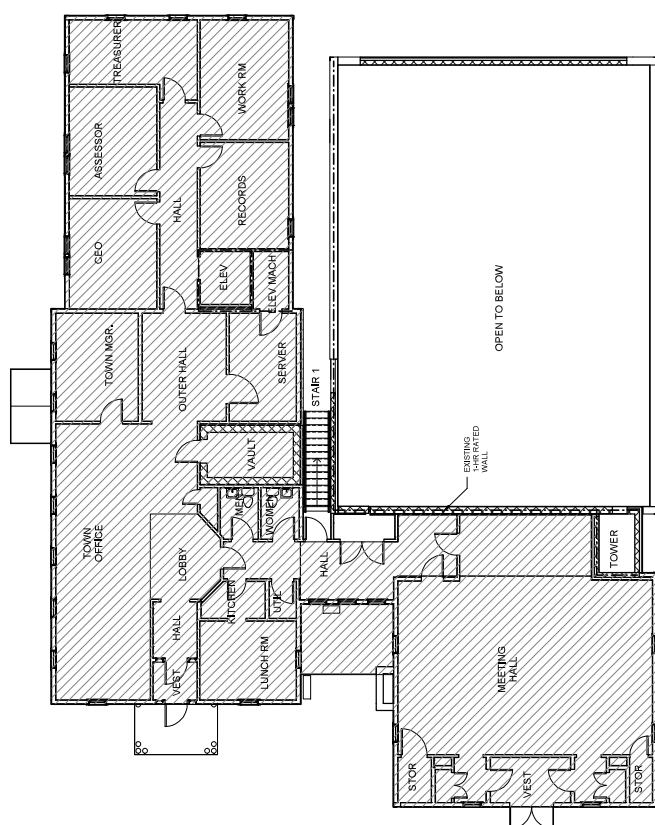

② LEVEL 2 - EXISTING
1/8" = 1'-0"

BUILDING AREA LEGEND

- EXISTING TO REMAIN
- TO BE RENOVATED

CONSTRUCTION SET
6/6/2022

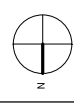

DESIGN GROUP
COLLABORATIVE
ARCHITECTURE
DESIGN + PLANNING
40 CHURCH ST. SUITE A
ELLISVILLE, MO 64530
(307) 868-2590
DGIC

Mount Desert Fire
Department
Station 1 Renovation

EXISTING PLANS

DATE	07/2022
BY	Adm/mbz
NO.	132116
REV.	
DATE	

A101

DESIGN GROUP COLLABORATIVE ARCHITECTURE DESIGN + PLANNING 40 CHURCH ST. SUITE A ELLSWORTH, ME 04605 (207) 864-5960		CONSTRUCTION SET 6/16/2022
Mount Desert Fire Department Station 1 Renovation		

FLOOR PLANS	
01-2022-01 12/16/21	A103

BUILDING AREA LEGEND	
	EXISTING TO REMAIN
	NEW/RENOVATED

WALL TYPE KEY	
	EXISTING WALL TO REMAIN
	WALL TO BE REMOVED
	NEW WALL

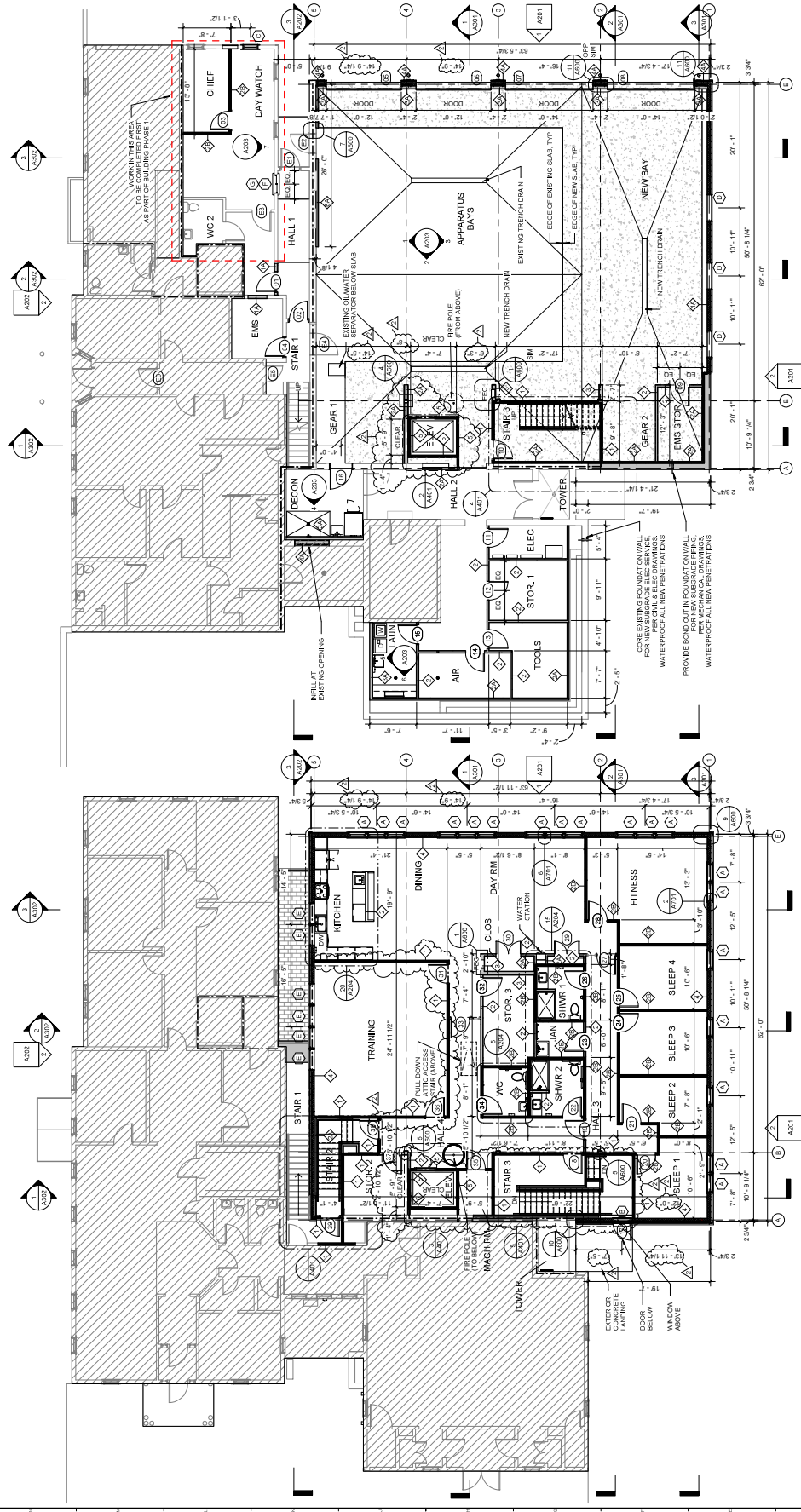

1 LEVEL 1 - PROPOSED
1/16" = 1'-0"

2 LEVEL 2 - PROPOSED
1/16" = 1'-0"

- 1 NEW 1-HR RATED INTERIOR WALL UL #U355-STC-24
4.3" x 12.5" x 12.5" WOOD STUD @ 16" OC, 1/2" GYPSUM BOARD, 1/2" GYPSUM BOARD
- 2 NEW 244 INTERIOR WALL
4.3" x 12.5" x 12.5" WOOD STUD @ 16" OC, 1/2" GYPSUM BOARD, 1/2" GYPSUM BOARD
- 3 NEW 246 INTERIOR WALL
6.3" x 12.5" x 12.5" WOOD STUD @ 16" OC, 1/2" GYPSUM BOARD, 1/2" GYPSUM BOARD
- 4 NEW 1-HR RATED EXTERIOR WALL UL #U330
8.1" x 12.5" x 12.5" WOOD STUD @ 16" OC, 1/2" GYPSUM BOARD, 1/2" GYPSUM BOARD, 1/2" GYPSUM BOARD
- 5 NEW 1-HR RATED SHAFT WALL UL #U415
5.1" x 12.5" x 12.5" WOOD STUD @ 16" OC, 1/2" GYPSUM BOARD, 1/2" GYPSUM BOARD, 1/2" GYPSUM BOARD
- 6 NEW 244 INTERIOR SHEAR WALL
5.1" x 12.5" x 12.5" WOOD STUD @ 16" OC, 1/2" GYPSUM BOARD, 1/2" GYPSUM BOARD, 1/2" GYPSUM BOARD

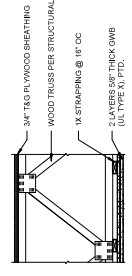

NEW 1-HR RATED INTERIOR WALL ASSEMBLY UL #U342

WALL TYPES
1/16" = 1'-0"

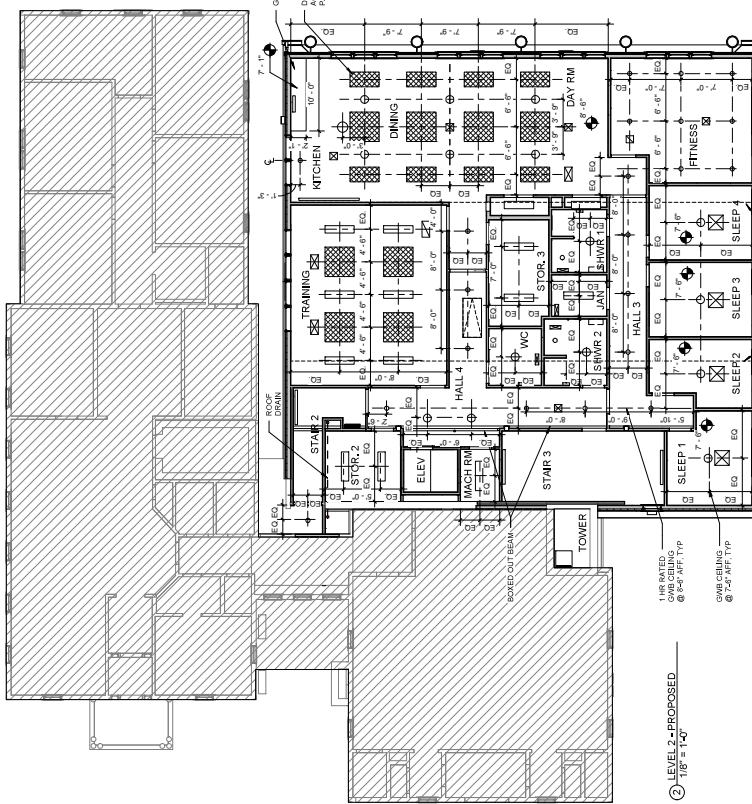

② LEVEL 2 - PROPOSED
1/8" = 1'-0"

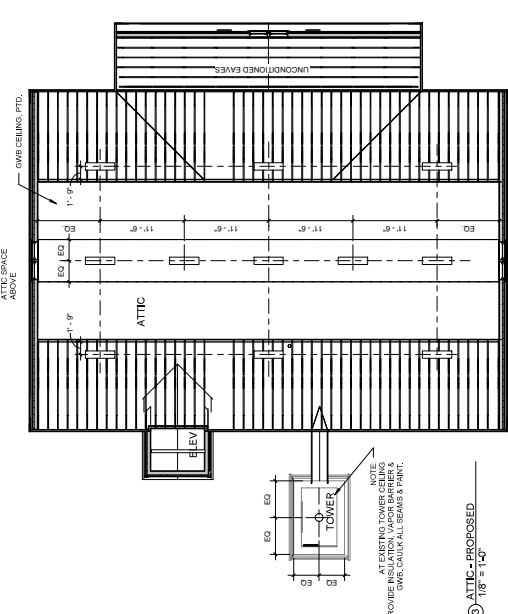

③ ATTIC - PROPOSED
1/8" = 1'-0"

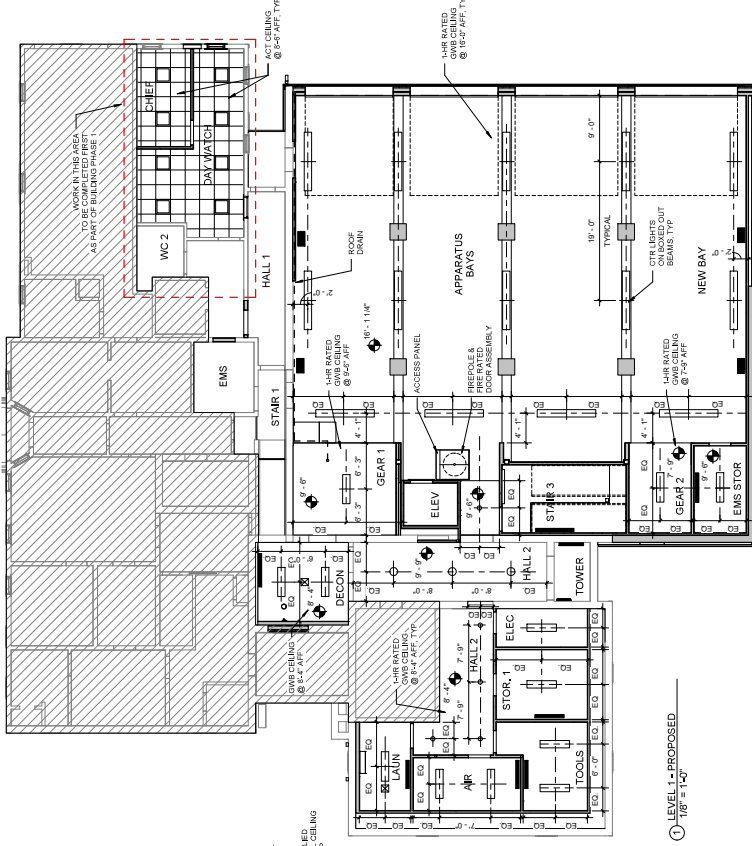

① LEVEL 1 - PROPOSED
1/8" = 1'-0"

BUILDING AREA LEGEND

- EXISTING TO REMAIN
- NEW/RENOVATED

AVAC KEY

- CLG CASSETTE
- CLG REGISTER
- SMOKE EXITER
- HYDRONIC UNIT
- ENTRANCE HEATER

SEE MECH DWG'S FOR UNIT SPECS

LIGHTING KEY

- 24" SURFACE
- 24" RECESSED SURFACE
- 12" SURFACE
- 7" SURFACE

SEE ELEC DWG'S FOR FIXTURE SPECS

WALL TYPE KEY

- EXISTING WALL TO REMAIN
- EXISTING WALL TO BE REMOVED
- NEW WALL

CONSTRUCTION SET
6/6/2022

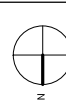

DESIGN GROUP COLLABORATIVE ARCHITECTURE DESIGN + PLANNING
40 CHURCH ST. SUITE A
ELLSWORTH, ME 04903
(207) 864-5260

DGDC

Mount Desert Fire
Department
Station 1 Renovation

REFLECTED CEILING
PLANS

DATE	07/20/21	REV.	1
BY	AD	DATE	12/21/20
CHKD	AD	DATE	01/11/21
APP'D	AD	DATE	01/11/21
DWG			A104

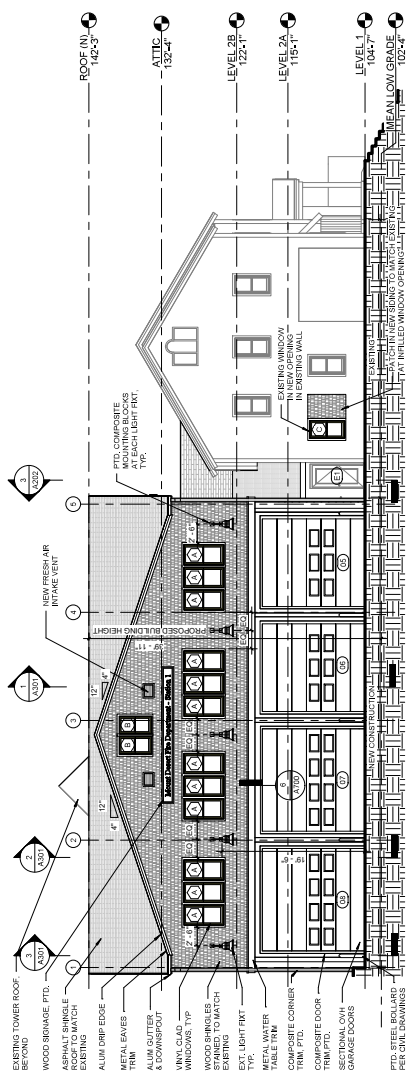

1 SOUTH ELEVATION - PROPOSED
1/8" = 1'-0"

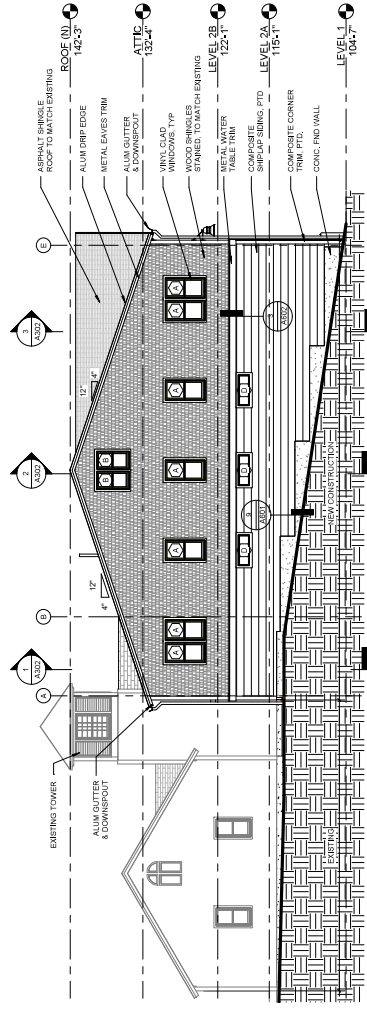

2 WEST ELEVATION - PROPOSED
1/8" = 1'-0"

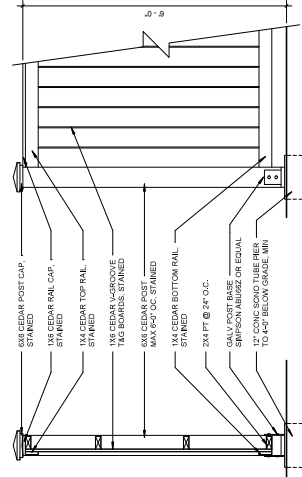

SECTION
3/4" = 1'-0"

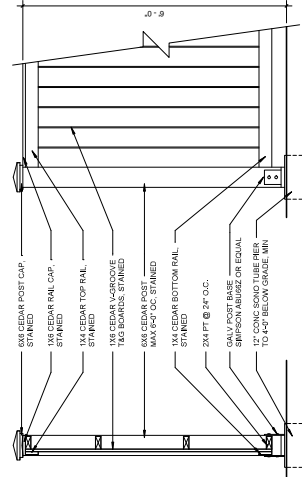

ELEVATION

NOTES:
1. SEE PLAN FOR DATE INFORMATION.
2. GATE SIZES & LOCATION TO BE DETERMINED.
3. GATE SIZES & LOCATION TO BE DETERMINED.
4. TO BE DETERMINED.

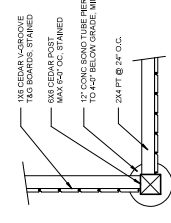

PLAN

CONSTRUCTION SET
6/6/2022

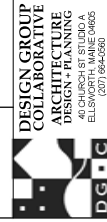

Mount Desert Fire
Department
Station 1 Renovation

EXTERIOR ELEVATIONS

DATE	12/11/21
BY	AS indicated
NO.	132116
PROJ.	1000
OWNER	ADP

A201

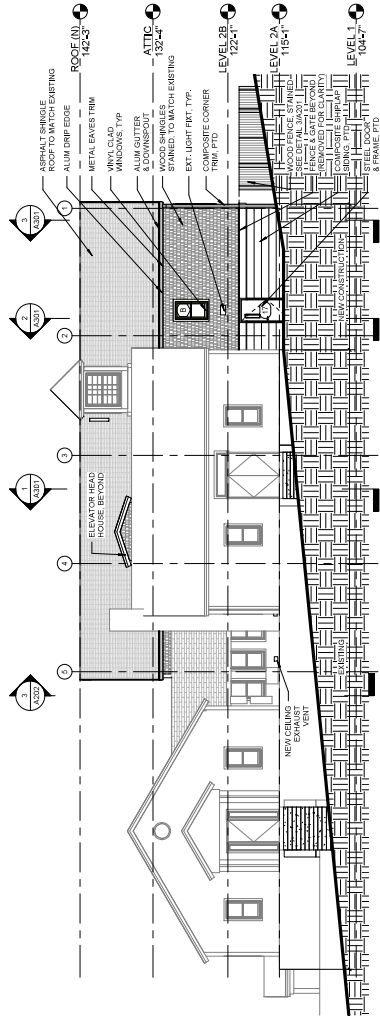

1 NORTH ELEVATION - PROPOSED
1/8" = 1'-0"

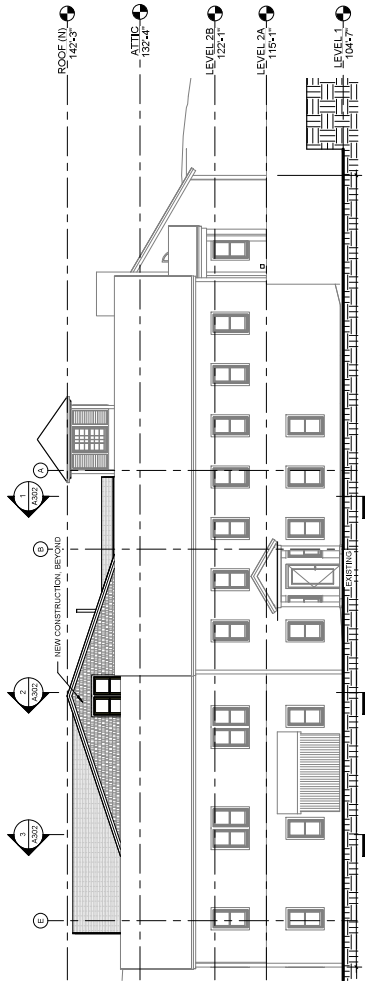

2 EAST ELEVATION - PROPOSED
1/8" = 1'-0"

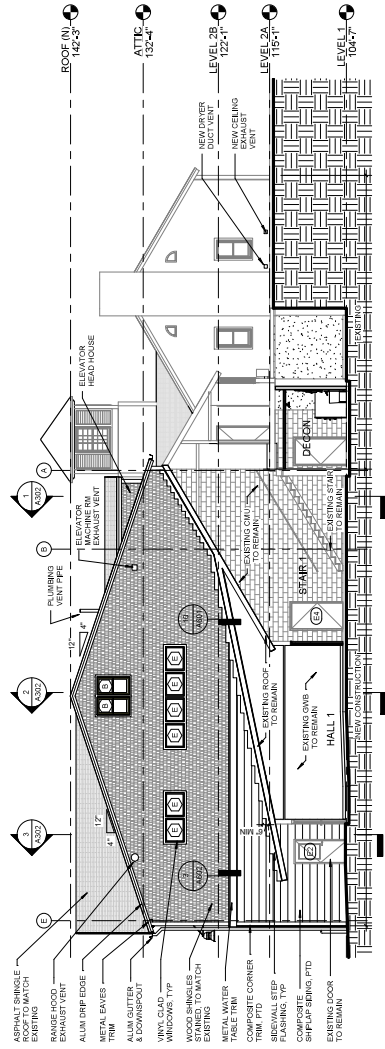

3 SECTION 1
1/8" = 1'-0"

CONSTRUCTION SET
6/6/2022



Mount Desert Fire
Department
Station 1 Renovation

EXTERIOR ELEVATIONS

A202

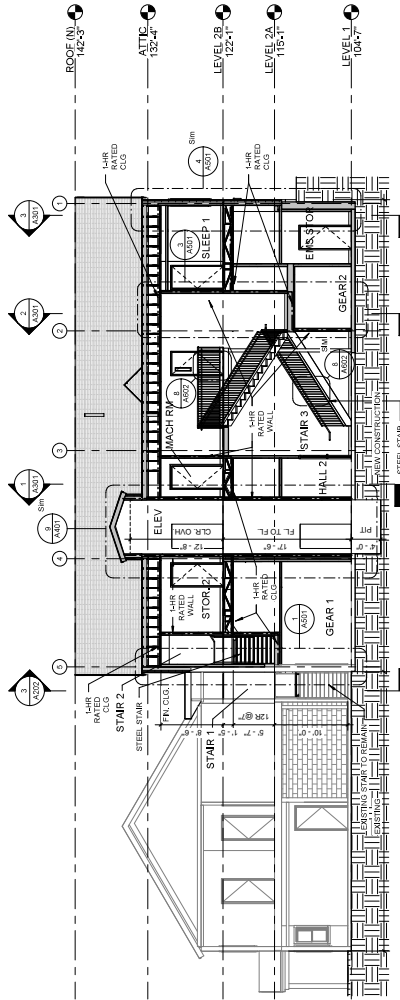

SECTION 5
1/8" = 1'-0"

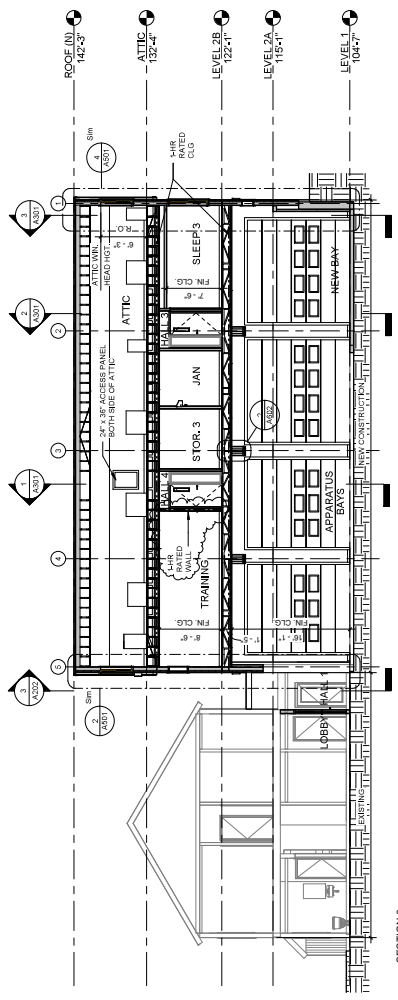

SECTION 6
1/8" = 1'-0"

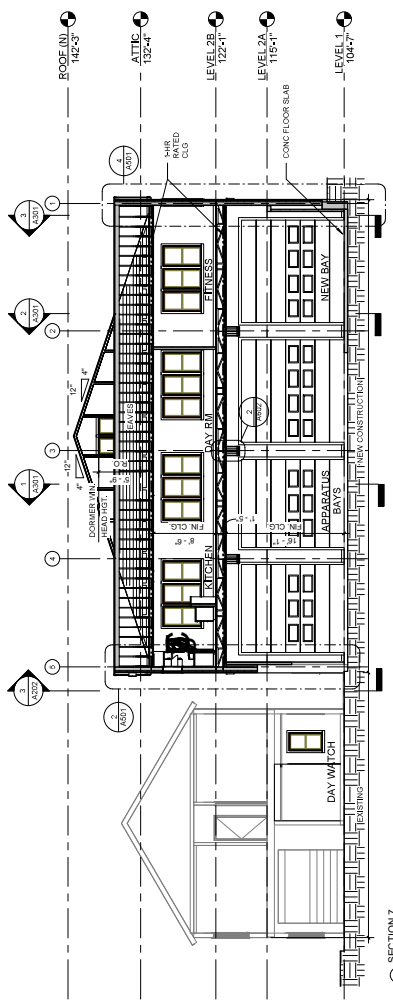

SECTION 7
1/8" = 1'-0"

DATE	DESCRIPTION
07/20/21	REVISED
12/15/21	REVISED
01/11/22	REVISED
01/27/22	REVISED
02/02/22	REVISED
02/09/22	REVISED
02/16/22	REVISED
02/23/22	REVISED
03/02/22	REVISED
03/09/22	REVISED
03/16/22	REVISED
03/23/22	REVISED
04/06/22	REVISED
04/13/22	REVISED
04/20/22	REVISED
04/27/22	REVISED
05/04/22	REVISED
05/11/22	REVISED
05/18/22	REVISED
05/25/22	REVISED
06/01/22	REVISED
06/08/22	REVISED
06/15/22	REVISED
06/22/22	REVISED
06/29/22	REVISED
07/06/22	REVISED
07/13/22	REVISED
07/20/22	REVISED
07/27/22	REVISED
08/03/22	REVISED
08/10/22	REVISED
08/17/22	REVISED
08/24/22	REVISED
09/07/22	REVISED
09/14/22	REVISED
09/21/22	REVISED
09/28/22	REVISED
10/05/22	REVISED
10/12/22	REVISED
10/19/22	REVISED
10/26/22	REVISED
11/02/22	REVISED
11/09/22	REVISED
11/16/22	REVISED
11/23/22	REVISED
11/30/22	REVISED
12/07/22	REVISED
12/14/22	REVISED
12/21/22	REVISED
12/28/22	REVISED
01/04/23	REVISED
01/11/23	REVISED
01/18/23	REVISED
01/25/23	REVISED
02/01/23	REVISED
02/08/23	REVISED
02/15/23	REVISED
02/22/23	REVISED
03/01/23	REVISED
03/08/23	REVISED
03/15/23	REVISED
03/22/23	REVISED
03/29/23	REVISED
04/05/23	REVISED
04/12/23	REVISED
04/19/23	REVISED
04/26/23	REVISED
05/03/23	REVISED
05/10/23	REVISED
05/17/23	REVISED
05/24/23	REVISED
06/01/23	REVISED
06/08/23	REVISED
06/15/23	REVISED
06/22/23	REVISED
06/29/23	REVISED
07/06/23	REVISED
07/13/23	REVISED
07/20/23	REVISED
07/27/23	REVISED
08/03/23	REVISED
08/10/23	REVISED
08/17/23	REVISED
08/24/23	REVISED
09/07/23	REVISED
09/14/23	REVISED
09/21/23	REVISED
09/28/23	REVISED
10/05/23	REVISED
10/12/23	REVISED
10/19/23	REVISED
10/26/23	REVISED
11/02/23	REVISED
11/09/23	REVISED
11/16/23	REVISED
11/23/23	REVISED
12/01/23	REVISED
12/08/23	REVISED
1	

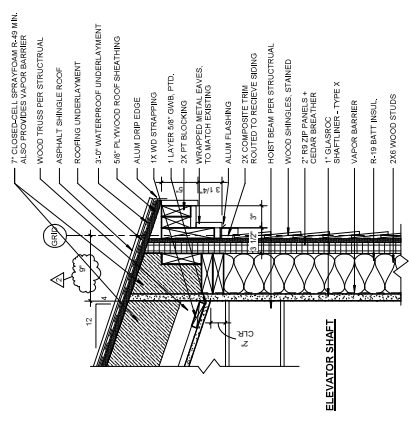

5 ELEVATOR - SECTION DETAIL @ HIGH ROOF
1 1/2" = 1'-0"

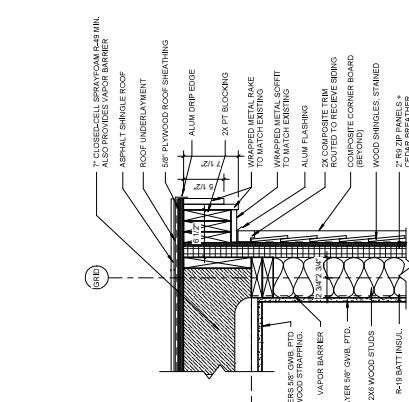

6 ROOF - SECTION DETAIL @ RAKE
1 1/2" = 1'-0"

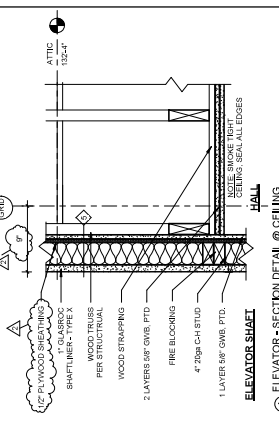

1 ELEVATOR - SECTION DETAIL @ CEILING
1 1/2" = 1'-0"

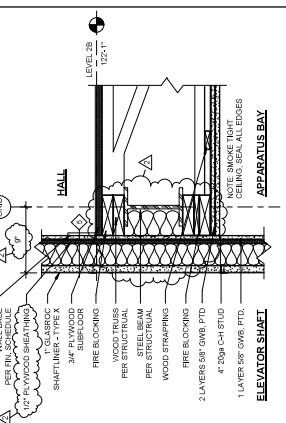

2 ELEVATOR - SECTION DETAIL @ 2ND LEVEL
1 1/2" = 1'-0"

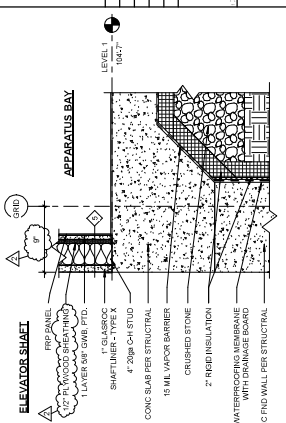

3 ELEVATOR - SECTION DETAIL @ 1ST LEVEL
1 1/2" = 1'-0"

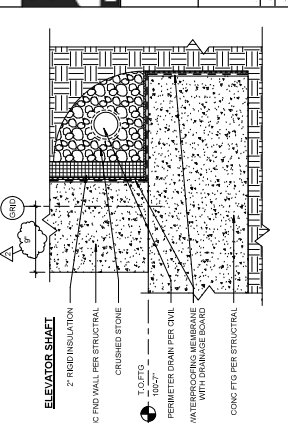

4 ELEVATOR - SECTION DETAIL @ FTG
1 1/2" = 1'-0"

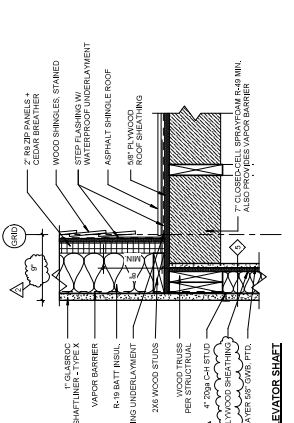

6 ELEVATOR - SECTION DETAIL @ LOW ROOF
1 1/2" = 1'-0"

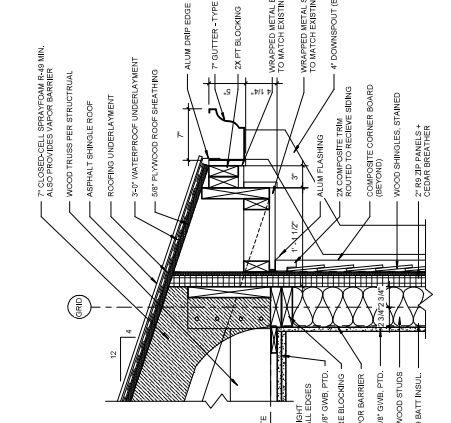

7 ROOF - SECTION DETAIL @ EAVES
1 1/2" = 1'-0"

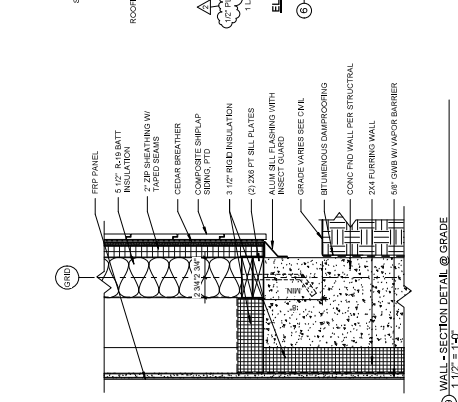

8 WALL - SECTION DETAIL @ GRADE
1 1/2" = 1'-0"

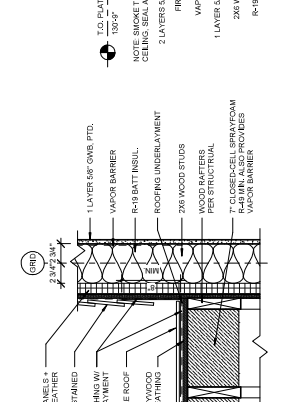

10 ROOF - SECTION DETAIL @ LOW ROOF
1 1/2" = 1'-0"

CONSTRUCTION SET
6/6/2022

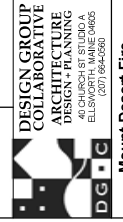

Mount Desert Fire
Department
Station 1 Renovation

SECTION DETAILS

DATE	07/20/22
REV	13/21/22
BY	DM
APP	DM
NO.	A601

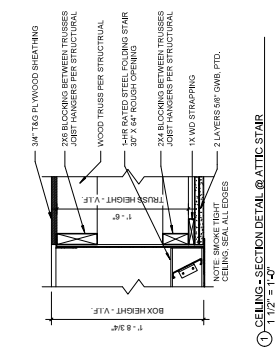

1 CEILING-SECTION DETAIL @ ATTIC STAIR
1 1/2" = 1'-0"

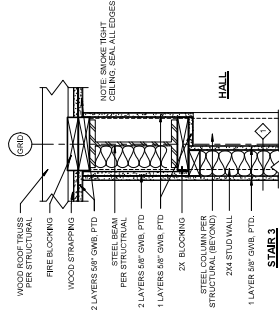

2 HALL
1 1/2" = 1'-0"

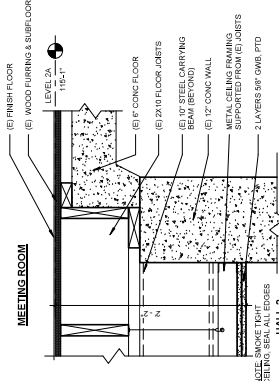

3 MEETING ROOM
1 1/2" = 1'-0"

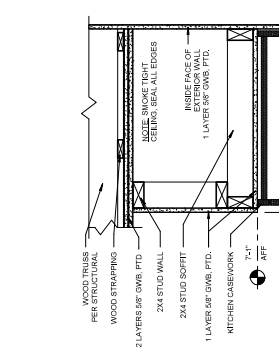

4 KITCHEN
1 1/2" = 1'-0"

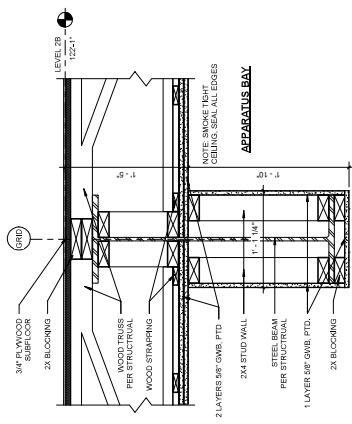

5 APPARATUS BAY
1 1/2" = 1'-0"

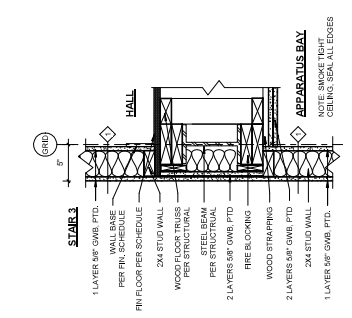

6 STAR 3
1 1/2" = 1'-0"

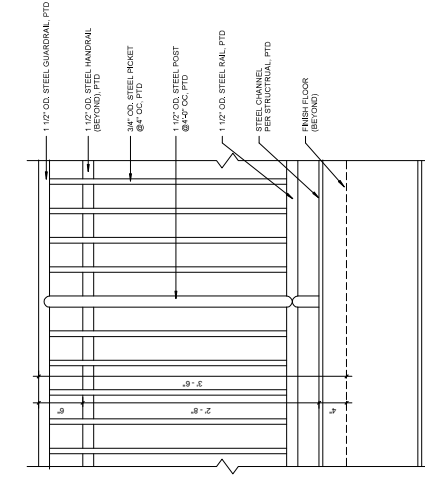

7 STAR-TYP. GUARDRAIL - ELEVATION
1 1/2" = 1'-0"

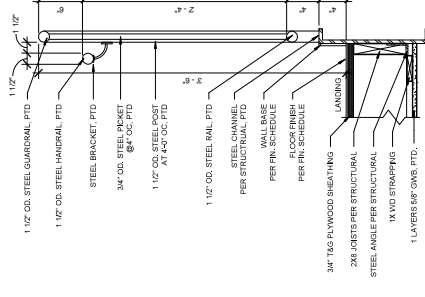

8 STAR-TYP. GUARDRAIL - SECTION
1 1/2" = 1'-0"

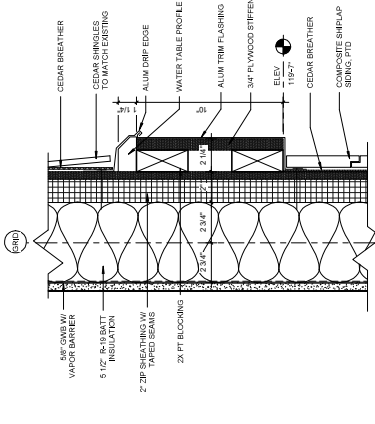

9 STAR-TYP. TREAD/RISER
1 1/2" = 1'-0"

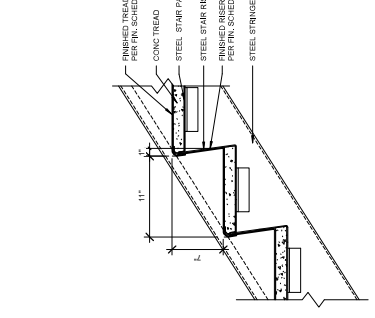

10 STAR-TYP. HANDRAIL @ TOP
3/4" = 1'-0"

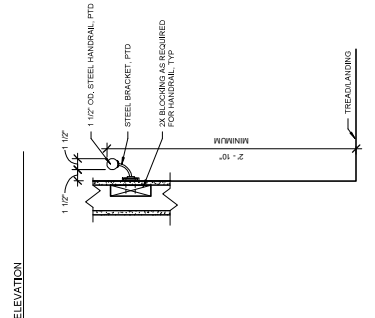

11 STAR-TYP. HANDRAIL @ BTM
3/4" = 1'-0"

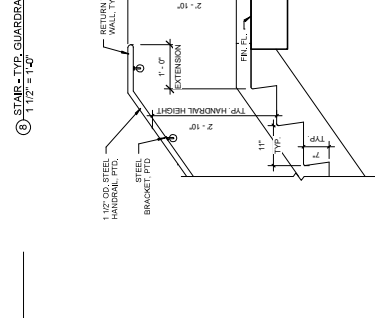

12 WALL-SECTION DETAIL @ WATER TABLE
3" = 1'-0"

CONSTRUCTION SET
6/6/2022

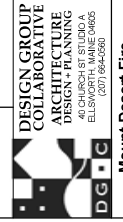

Mount Desert Fire
Department
Station 1 Renovation

SECTION DETAILS

DATE	07/10/22
BY	As indicated
REV	13/21/18
CHK	
APP	
DATE	

A602

DOOR SCHEDULE

No.	Room	Width	Height	Type	Operation	Door Material	Door Finish	Door Type	Frame Material	Frame Finish	Frame Type	Head	Jamb	Sill	Fire Rating	HW SET	Comments
01	LOBBY	3'-0"	7'-0"	Interior	Swing	BIRCH	STAINED	B	HM	PAINTED	1	2A/700	2A/700	45	HW 9	WITH VISION PANEL	
02	STAIR 1	3'-0"	7'-0"	Interior	Swing	BIRCH	STAINED	B	HM	PAINTED	1	2A/700	2A/700	45	HW 9	WITH VISION PANEL IN EXISTING OPENING	
03	CHIEF OFFICE	3'-0"	7'-0"	Interior	Swing	BIRCH	STAINED	B	HM	PAINTED	1	2A/700	2A/700	45	HW 8	WITH VISION PANEL	
04	EMS OFFICE	3'-0"	7'-0"	Interior	Swing	BIRCH	STAINED	B	HM	PAINTED	1	2A/700	2A/700	45	HW 9	WITH VISION PANEL	
05	BAY 1	12'-0"	14'-0"	Exterior	Overhead	STEEL	PAINTED		STEEL	PAINTED	1	6A/700	12A/800		HW 9	WITH INT. & EXT. REMOTE SENSOR & DOOR OPERATOR WIRED BACK TO DISPATCH	
06	BAY 2	12'-0"	14'-0"	Exterior	Overhead	STEEL	PAINTED		STEEL	PAINTED	1	6A/700	12A/800		HW 9	WITH INT. & EXT. REMOTE SENSOR & DOOR OPERATOR WIRED BACK TO DISPATCH	
07	BAY 3	14'-0"	14'-0"	Exterior	Overhead	STEEL	PAINTED		STEEL	PAINTED	1	6A/700	12A/800		HW 8	WITH INT. & EXT. REMOTE SENSOR & DOOR OPERATOR WIRED BACK TO DISPATCH	
08	EMS STOR	3'-0"	7'-0"	Interior	Swing	BIRCH	STAINED	A	HM	PAINTED	1	1A/700	1A/700	45	HW 5	WITH VISION PANEL	
09	STAIR 3 - LOWER	3'-0"	7'-0"	Interior	Swing	BIRCH	STAINED	A	HM	PAINTED	1	1A/700	1A/700		HW 2		
10	ELEC	3'-0"	7'-0"	Interior	Swing	BIRCH	STAINED	A	HM	PAINTED	1	1A/700	1A/700		HW 8		
11	STOR 1	3'-0"	7'-0"	Interior	Swing	BIRCH	STAINED	A	HM	PAINTED	1	1A/700	1A/700		HW 8		
12	TOOLS	3'-0"	7'-0"	Interior	Swing	BIRCH	STAINED	A	HM	PAINTED	1	1A/700	1A/700		HW 8		
13	AIR	3'-0"	7'-0"	Interior	Swing	BIRCH	STAINED	A	HM	PAINTED	1	1A/700	1A/700		HW 11		
14	LAUN	3'-0"	7'-0"	Interior	Swing	BIRCH	STAINED	A	HM	PAINTED	1	1A/700	1A/700		HW 11		
15	STAIR 3 - MIDDLE	3'-0"	7'-0"	Interior	Swing	BIRCH	STAINED	B	HM	PAINTED	1	2A/700	2A/700	8A/700	HW 1		
16	STAIR 3 - LOWER	3'-0"	7'-0"	Interior	Swing	BIRCH	STAINED	B	HM	PAINTED	1	2A/700	2A/700	8A/700	HW 1		
17	STAIR 3 - UPPER	3'-0"	7'-0"	Interior	Swing	BIRCH	STAINED	B	HM	PAINTED	1	2A/700	2A/700	8A/700	HW 6		
18	HALL	3'-0"	7'-0"	Interior	Swing	BIRCH	STAINED	A	HM	PAINTED	1	1A/700	1A/700		HW 4	WITH VISION PANEL	
19	SLEEP 1	3'-0"	7'-0"	Interior	Swing	BIRCH	STAINED	A	HM	PAINTED	1	1A/700	1A/700		HW 9	WITH VISION PANEL	
20	SLEEP 2	3'-0"	7'-0"	Interior	Swing	BIRCH	STAINED	A	HM	PAINTED	1	1A/700	1A/700		HW 4	WITH SOUND GASKETING & CLOSER	
21	SHOWER 1	3'-0"	7'-0"	Interior	Swing	BIRCH	STAINED	A	HM	PAINTED	1	1A/700	1A/700		HW 3	WITH SOUND GASKETING & CLOSER	
22	SHOWER 2	3'-0"	7'-0"	Interior	Swing	BIRCH	STAINED	A	HM	PAINTED	1	1A/700	1A/700		HW 3	WITH SOUND GASKETING & CLOSER	
23	JAN	3'-0"	7'-0"	Interior	Swing	BIRCH	STAINED	A	HM	PAINTED	1	1A/700	1A/700		HW 2	WITH SOUND GASKETING & CLOSER	
24	STAIR 3	3'-0"	7'-0"	Interior	Swing	BIRCH	STAINED	A	HM	PAINTED	1	1A/700	1A/700		HW 4	WITH SOUND GASKETING & CLOSER	
25	SHOWER 1	3'-0"	7'-0"	Interior	Swing	BIRCH	STAINED	A	HM	PAINTED	1	1A/700	1A/700		HW 3	WITH SOUND GASKETING & CLOSER	
26	SHOWER 2	3'-0"	7'-0"	Interior	Swing	BIRCH	STAINED	A	HM	PAINTED	1	1A/700	1A/700		HW 3	WITH SOUND GASKETING & CLOSER	
27	DAY RM	3'-0"	7'-0"	Interior	Swing	BIRCH	STAINED	B	HM	PAINTED	2	1A/700	1A/700		HW 11	WITH SIDELIGHT & VISION PANEL	
28	CL	3'-0"	7'-0"	Interior	Swing	BIRCH	STAINED	B	HM	PAINTED	2	1A/700	1A/700		HW 8		
29	CL	4'-0"	7'-0"	Interior	Swing	BIRCH	STAINED	A	HM	PAINTED	3	1A/700	1A/700		HW 7		
30	CL	3'-0"	7'-0"	Interior	Swing	BIRCH	STAINED	A	HM	PAINTED	3	1A/700	1A/700		HW 10	WITH VISION PANEL & SOUND GASKETING	
31	TRAINING	3'-0"	7'-0"	Interior	Swing	BIRCH	STAINED	B	HM	PAINTED	1	1A/700	1A/700		HW 10		
32	CL	3'-0"	7'-0"	Interior	Swing	BIRCH	STAINED	B	HM	PAINTED	1	1A/700	1A/700		HW 9		
33	CL	3'-0"	7'-0"	Interior	Swing	BIRCH	STAINED	A	HM	PAINTED	2	1A/700	1A/700		HW 3	WITH SIDELIGHT & VISION PANEL	
34	WC	3'-0"	7'-0"	Interior	Swing	BIRCH	STAINED	A	HM	PAINTED	1	1A/700	1A/700		HW 3		
35	MACH RM 2	3'-0"	7'-0"	Interior	Swing	BIRCH	STAINED	A	HM	PAINTED	1	1A/700	1A/700		HW 2	WITH VISION PANEL	
36	TRAINING	3'-0"	7'-0"	Interior	Swing	BIRCH	STAINED	A	HM	PAINTED	1	1A/700	1A/700		HW 8		
37	STOR 2 - UPPER	3'-0"	7'-0"	Interior	Swing	BIRCH	STAINED	A	HM	PAINTED	1	1A/700	1A/700		HW 5	WITH VISION PANEL	
38	STAIR 2 - LOWER	3'-0"	7'-0"	Interior	Swing	BIRCH	STAINED	B	HM	PAINTED	1	1A/700	1A/700		HW 5	WITH VISION PANEL	
39	STAIR 2 - UPPER	3'-0"	7'-0"	Interior	Swing	BIRCH	STAINED	B	HM	PAINTED	1	1A/700	1A/700		HW 5	WITH VISION PANEL	
40	STAIR 2 - LOWER	3'-0"	7'-0"	Interior	Swing	BIRCH	STAINED	B	HM	PAINTED	1	1A/700	1A/700		HW 5	WITH VISION PANEL	
41	STAIR 2 - UPPER	3'-0"	7'-0"	Interior	Swing	BIRCH	STAINED	B	HM	PAINTED	1	1A/700	1A/700		HW 5	WITH VISION PANEL	
42	DAY WATCH - EXISTING	3'-0"	7'-0"	Interior	Swing	BIRCH	STAINED	B	HM	PAINTED	1	1A/700	1A/700		HW 5	WITH VISION PANEL	
43	DAY WATCH - EXISTING	3'-0"	7'-0"	Interior	Swing	BIRCH	STAINED	B	HM	PAINTED	1	1A/700	1A/700		HW 5	WITH VISION PANEL	
44	HALL - EXISTING	2'-8"	7'-0"	Interior											HW 5	WITH VISION PANEL	
45	VESTIBULE - EXISTING	3'-0"	7'-0"	Interior											HW 5	WITH VISION PANEL	

NOTES:
 1. SEE SPECIFICATIONS FOR DOOR HARDWARE INFORMATION - (HW SETS)
 2. GO TO CONFORM DOOR ROUGH OPENINGS WITH MFG.

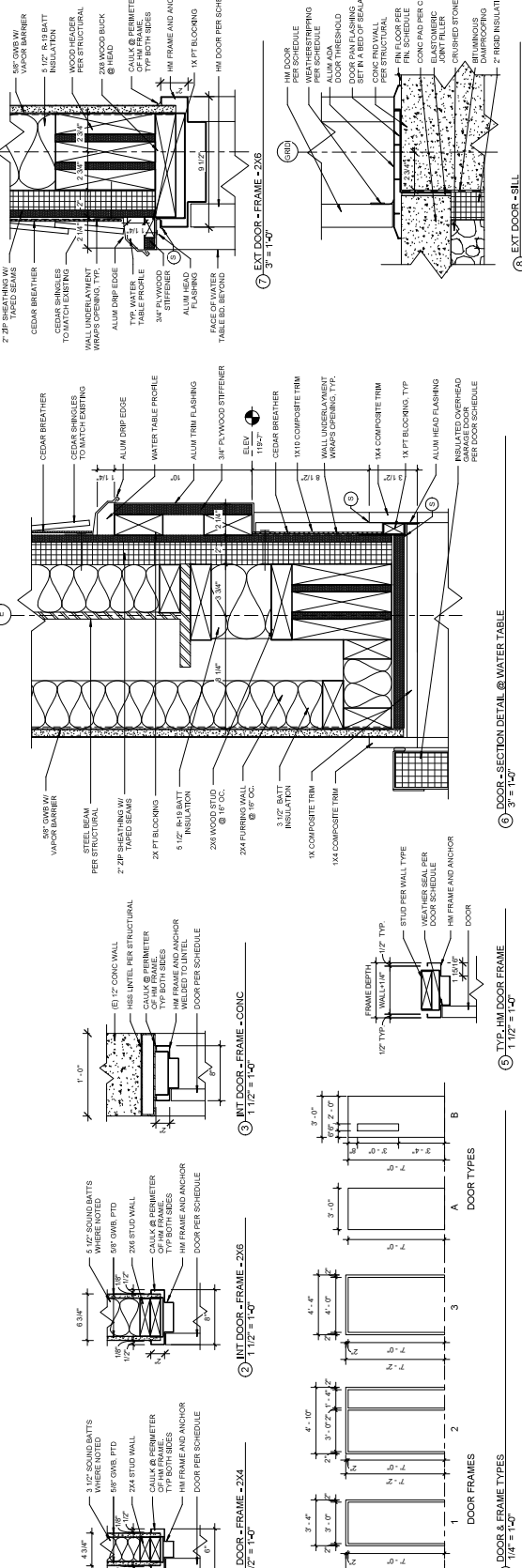

CONSTRUCTION SET
6/6/2022

DESIGN GROUP
COLLABORATIVE
ARCHITECTURE
DESIGN + PLANNING
40 CHURCH ST. SUITE A
ELLSWORTH, ME 04903
(207) 864-5990

Mount Desert Fire
Department
Station 1 Renovation

DOOR SCHEDULES & DETAILS

07/01/22
As Indicated
132116
A700

WINDOW SCHEDULE												
Mark	Location	Operation	Manufacturer	Model	Width	Height	Head	Jamb	Sill	Finish	Accessories	Comments
A	Exterior	Double Hung	Andersen	ADH2854	2' - 8"	5' - 4"	1A/701	2A/701	3A/701	Ex - White / Int - Clear Poly	Screen	Interior Shades
B	Exterior	Double Hung	Andersen	ADH2444	2' - 4"	4' - 4"	1A/701	2A/701	3A/701	Ex - White / Int - Clear Poly	Screen	Reuse existing - GC to verify R.O.
C	Exterior	Double Hung	Andersen	ADH2444 (E)	2' - 4"	4' - 4"	1A/701	2A/701	3A/701	Ex - White / Int - Stained to Match	Screen	Interior Shades
D	Exterior	Awning	Andersen	AAW4418	4' - 4"	1' - 8"	1A/701	2A/701	3A/701	Ex - White / Int - Clear Poly	Screen	Interior Shades
E	Exterior	Awning	Andersen	AAW4418	3' - 4"	2' - 8"	1A/701	2A/701	3A/701	Ex - White / Int - Clear Poly	Screen	Interior Shades
F	Interior	Fixed	Andersen	FX3328	3' - 4"	4' - 4"	4A/701	4A/701	4A/701	Ex - White / Int - Stained to Match		View Panel Above Transom Window
G	Interior	Fixed	Andersen	FX3330	3' - 0"	3' - 0"	4A/701	4A/701	4A/701	Ex - White / Int - Stained to Match		

NOTES:
 1. VERIFY FINISH BETWEEN CHANGES WINDOWS TO HAVE A SQUARE STUD POCKET, PER DETAIL 6A701.
 2. GC TO CONFIRM SCHEDULED WINDOW/ROUGH OPENINGS WITH MFG.

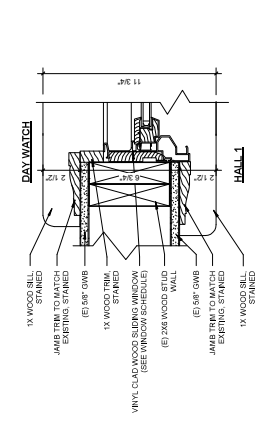

4. GLIDING - PLAN DETAIL @ JAMB
 3" = 1'-0"

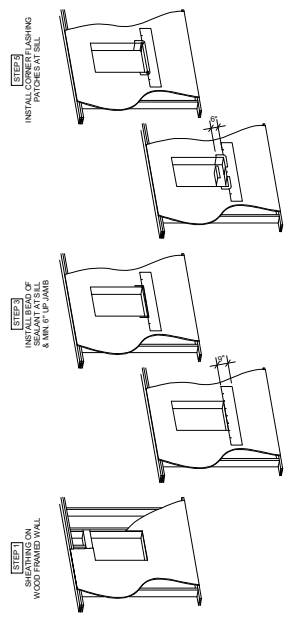

5. GLIDING - SECTION DETAIL @ SILL
 3" = 1'-0"

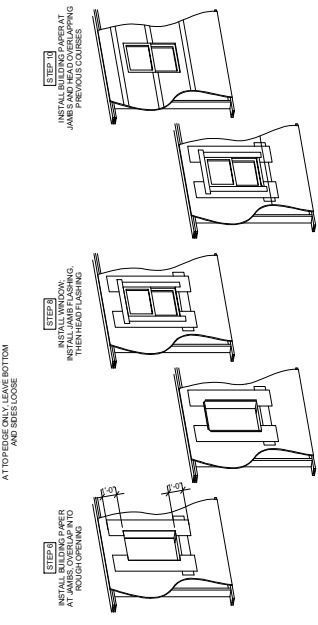

6. WINDOW - PLAN DETAIL @ MULLION
 3" = 1'-0"

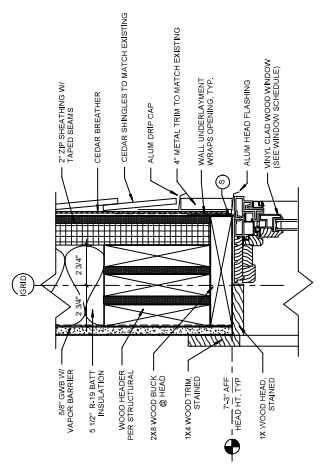

1. WINDOW - SECTION DETAIL @ HEAD
 3" = 1'-0"

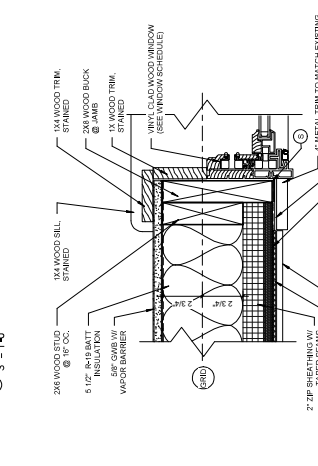

2. WINDOW - PLAN DETAIL @ JAMB
 3" = 1'-0"

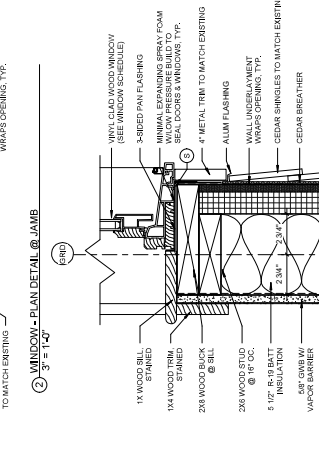

3. WINDOW - SECTION DETAIL @ SILL
 3" = 1'-0"

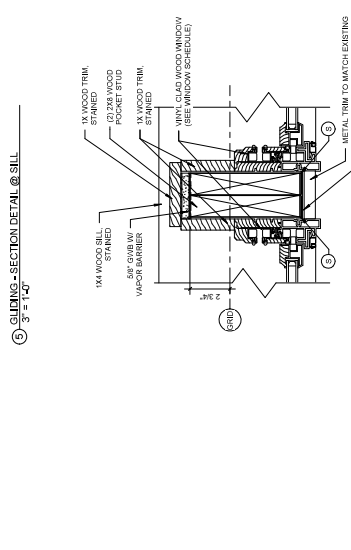

7. WINDOW - PLAN DETAIL @ MULLION
 3" = 1'-0"

CONSTRUCTION SET
 6/6/2022

DESIGN GROUP COLLABORATIVE ARCHITECTURE
 DESIGN + PLANNING
 40 CHURCH ST. SUITE A
 ELLSBURG, VA 22727
 (803) 664-5260

Mount Desert Fire Department
 Station 1 Renovation

WINDOW SCHEDULE & DETAILS	
As Issued	11/20/24
Revised	12/18/24
Drawn	
Checked	
Scale	
Sheet	A701

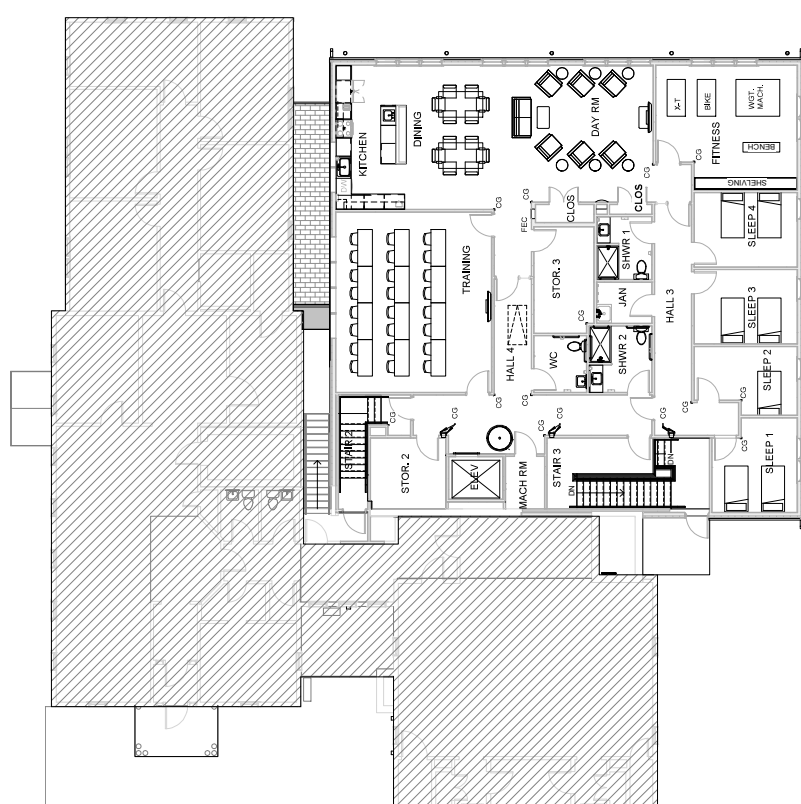

② LEVEL 2 - FURNISHING
1/8" = 1'-0"

ROOM FINISH SCHEDULE						
Name	Level	Floor Finish	Base Finish	Wall Finish	Ceiling Finish	Comments
GLOS	LEVEL 2B	RSF1	RWB2	PT1-2	PT1-5	TYPICAL CLOSET
DAY RM	LEVEL 2B	RSF1	RWB1	PT1-2 EAST AND WEST PT1-1	PT1-5/ACT	
DINING	LEVEL 2B	RSF1	RWB1	PT1-2 EAST AND WEST PT1-1	PT1-5/ACT	
FITNESS	LEVEL 2B	RF12	RWB2	PT1-2	PT1-5	
HALL 3	LEVEL 2B	RSF1	RWB1	PT1-2	PT1-5	
JAN	LEVEL 2B	RSF1	RWB2	PT2-5/FRP1	PT2-5	SSURFACE COUNTERS PLUM CABINETS
MACH RM	LEVEL 2B	RSF3	RWB2	PT1-2 EAST AND WEST PT1-1	PT1-5	SSURFACE COUNTER PLUM CABINET SS SURFACE SHOWER WALL AND PAN
SHWR 1	LEVEL 2B	RSF2	RWB1	EP12-4/FRP2	PT2-5	SSURFACE COUNTER PLUM CABINET SS SURFACE SHOWER WALL AND PAN
SHWR 2	LEVEL 2B	RSF2	RWB1	EP12-4/FRP2	PT2-5	SSURFACE COUNTER PLUM CABINET SS SURFACE SHOWER WALL AND PAN
SLEEP 1	LEVEL 2B	LV1	RWB1	PT1-4	PT1-5	
SLEEP 2	LEVEL 2B	LV1	RWB1	PT1-4	PT1-5	
SLEEP 3	LEVEL 2B	LV1	RWB1	PT1-4	PT1-5	
STAIR 2	LEVEL 2B	LV1	RWB1	PT1-4	PT1-5	
STAIR 3	LEVEL 2B	RF1/RT1	RWB2	PT1-5	PT1-5	
STOR 2	LEVEL 2B	RSF3	RWB2	PT1-5	PT1-5	
STOR 3	LEVEL 2B	RSF3	RWB2	PT1-5	PT1-5	
TRNG	LEVEL 2B	RSF3	RWB1	PT2-5/FRP2	PT2-5/ACT	
WC	LEVEL 2B	RSF3	RWB1	PT2-5/FRP2	PT2-5	
AIR	LEVEL 1	RFT1	RWB2	PT1-5	PT1-5	

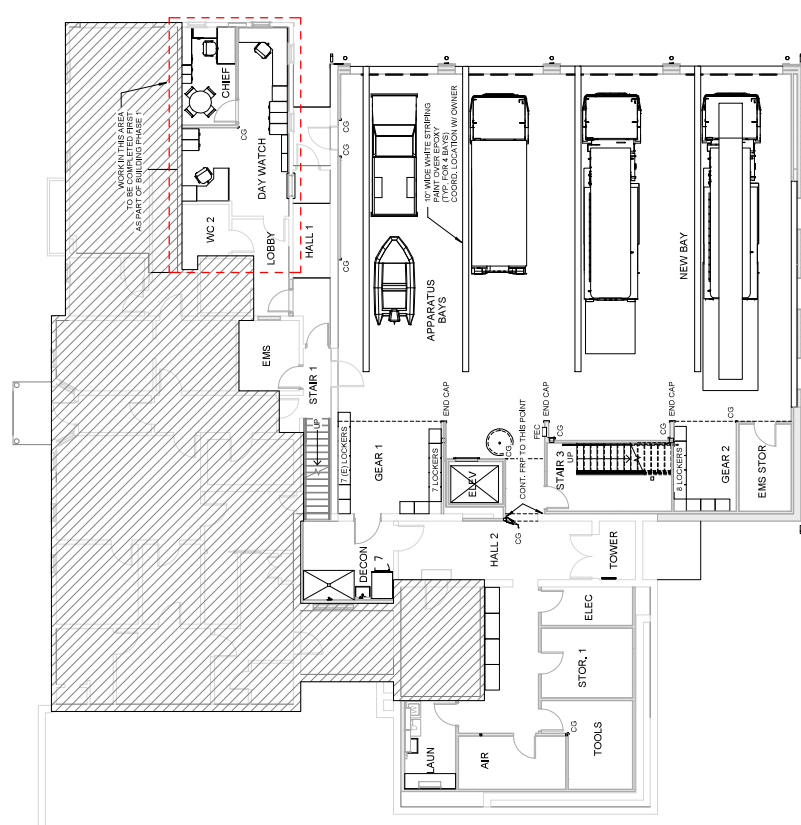

① LEVEL 1 - FURNISHING
1/8" = 1'-0"

ROOM FINISH SCHEDULE						
Name	Level	Floor Finish	Base Finish	Wall Finish	Ceiling Finish	Comments
APPARATUS BAYS	LEVEL 1	EPOXY	COVE	FRP1/EP1-5	EP1-5	
CHIEF	LEVEL 1	EXIST	EXIST/NEW PT1-2 SOUTH WALL PT1-1	APC	APC	
DAY WATCH	LEVEL 1	EXIST	EXIST/NEW PT1-5 SOUTH AND NORTH	APC	APC	REPAIR FINISHES AS REQ BY NEW CONSTRUCTION
ELEV	LEVEL 1	RFT1	COVE	FRP1	PT1-5	
ELEC	LEVEL 1	RFT1	COVE	FRP1	PT1-5	
EMIS	LEVEL 1	EXIST	EXIST/NEW PT1-2	EXIST	EXIST	MANIF STANDARD CAB FINISHES
EMIS STOR	LEVEL 1	EXIST	SCONC	RWB2	EP1-5	REPAIR FINISHES AS REQ BY NEW CONSTRUCTION
GEAR 1	LEVEL 1	EPOXY	COVE	FRP1/EP1-5	EP1-5	
GEAR 2	LEVEL 1	EPOXY	COVE	FRP1/EP1-5	EP1-5	REPAIR FINISHES AS REQ BY NEW CONSTRUCTION
HALL 2	LEVEL 1	RFT1	RWB2	PT2-5 WD	EP1-5	
LAUN	LEVEL 1	RFT1	RWB2	PT2-5/FRP2	PT2-5	PLUM COUNTER AND CABINETS
LOBBY	LEVEL 1	EXIST	EXIST/NEW PT1-2	EXIST	EXIST	REPAIR FINISHES AS REQ BY NEW CONSTRUCTION
NEW BAY	LEVEL 1	EPOXY	COVE	FRP1/EP1-5	EP1-5	
STAIR 1	LEVEL 1	EXIST/RT1	EXIST	PT1-5	EXIST	
STOR 1	LEVEL 1	RFT1	RWB2	PT1-5	PT1-5	
TOWER	LEVEL 1	EXIST	EXIST	PT1-5	PT1-5	REPAINT PAINTED SURFACES & NEW GWB
WC 2	LEVEL 1	EXIST	EXIST	EXIST/EP1-4	EP1-5	REPAINT PAINTED SURFACES

FINISH LEGEND

APC Acoustic Panel Ceiling, Toggler
 ACT Direct Apply Acoustic Ceiling Panels
 BSB1 Resilient Sheet Bitum London
 BSB2 Resilient Sheet Bitum London
 BSB3 Resilient Sheet Bitum London
 BSB4 Resilient Sheet Bitum London
 BSB5 Resilient Sheet Bitum London
 BSB6 Resilient Sheet Bitum London
 BSB7 Resilient Sheet Bitum London
 BSB8 Resilient Sheet Bitum London
 BSB9 Resilient Sheet Bitum London
 BSB10 Resilient Sheet Bitum London
 BSB11 Resilient Sheet Bitum London
 BSB12 Resilient Sheet Bitum London
 BSB13 Resilient Sheet Bitum London
 BSB14 Resilient Sheet Bitum London
 BSB15 Resilient Sheet Bitum London
 BSB16 Resilient Sheet Bitum London
 BSB17 Resilient Sheet Bitum London
 BSB18 Resilient Sheet Bitum London
 BSB19 Resilient Sheet Bitum London
 BSB20 Resilient Sheet Bitum London
 BSB21 Resilient Sheet Bitum London
 BSB22 Resilient Sheet Bitum London
 BSB23 Resilient Sheet Bitum London
 BSB24 Resilient Sheet Bitum London
 BSB25 Resilient Sheet Bitum London
 BSB26 Resilient Sheet Bitum London
 BSB27 Resilient Sheet Bitum London
 BSB28 Resilient Sheet Bitum London
 BSB29 Resilient Sheet Bitum London
 BSB30 Resilient Sheet Bitum London
 BSB31 Resilient Sheet Bitum London
 BSB32 Resilient Sheet Bitum London
 BSB33 Resilient Sheet Bitum London
 BSB34 Resilient Sheet Bitum London
 BSB35 Resilient Sheet Bitum London
 BSB36 Resilient Sheet Bitum London
 BSB37 Resilient Sheet Bitum London
 BSB38 Resilient Sheet Bitum London
 BSB39 Resilient Sheet Bitum London
 BSB40 Resilient Sheet Bitum London
 BSB41 Resilient Sheet Bitum London
 BSB42 Resilient Sheet Bitum London
 BSB43 Resilient Sheet Bitum London
 BSB44 Resilient Sheet Bitum London
 BSB45 Resilient Sheet Bitum London
 BSB46 Resilient Sheet Bitum London
 BSB47 Resilient Sheet Bitum London
 BSB48 Resilient Sheet Bitum London
 BSB49 Resilient Sheet Bitum London
 BSB50 Resilient Sheet Bitum London
 BSB51 Resilient Sheet Bitum London
 BSB52 Resilient Sheet Bitum London
 BSB53 Resilient Sheet Bitum London
 BSB54 Resilient Sheet Bitum London
 BSB55 Resilient Sheet Bitum London
 BSB56 Resilient Sheet Bitum London
 BSB57 Resilient Sheet Bitum London
 BSB58 Resilient Sheet Bitum London
 BSB59 Resilient Sheet Bitum London
 BSB60 Resilient Sheet Bitum London
 BSB61 Resilient Sheet Bitum London
 BSB62 Resilient Sheet Bitum London
 BSB63 Resilient Sheet Bitum London
 BSB64 Resilient Sheet Bitum London
 BSB65 Resilient Sheet Bitum London
 BSB66 Resilient Sheet Bitum London
 BSB67 Resilient Sheet Bitum London
 BSB68 Resilient Sheet Bitum London
 BSB69 Resilient Sheet Bitum London
 BSB70 Resilient Sheet Bitum London
 BSB71 Resilient Sheet Bitum London
 BSB72 Resilient Sheet Bitum London
 BSB73 Resilient Sheet Bitum London
 BSB74 Resilient Sheet Bitum London
 BSB75 Resilient Sheet Bitum London
 BSB76 Resilient Sheet Bitum London
 BSB77 Resilient Sheet Bitum London
 BSB78 Resilient Sheet Bitum London
 BSB79 Resilient Sheet Bitum London
 BSB80 Resilient Sheet Bitum London
 BSB81 Resilient Sheet Bitum London
 BSB82 Resilient Sheet Bitum London
 BSB83 Resilient Sheet Bitum London
 BSB84 Resilient Sheet Bitum London
 BSB85 Resilient Sheet Bitum London
 BSB86 Resilient Sheet Bitum London
 BSB87 Resilient Sheet Bitum London
 BSB88 Resilient Sheet Bitum London
 BSB89 Resilient Sheet Bitum London
 BSB90 Resilient Sheet Bitum London
 BSB91 Resilient Sheet Bitum London
 BSB92 Resilient Sheet Bitum London
 BSB93 Resilient Sheet Bitum London
 BSB94 Resilient Sheet Bitum London
 BSB95 Resilient Sheet Bitum London
 BSB96 Resilient Sheet Bitum London
 BSB97 Resilient Sheet Bitum London
 BSB98 Resilient Sheet Bitum London
 BSB99 Resilient Sheet Bitum London
 BSB100 Resilient Sheet Bitum London

CONSTRUCTION SET
6/6/2022

DESIGN GROUP COLLABORATIVE ARCHITECTURE DESIGN + PLANNING
40 CHURCH ST, SUITE A
ELLSWORTH, ME 04605
(207) 864-5960

Mount Desert Fire Department
Station 1 Renovation

FURNISHING PLAN & FINISH SCHEDULE

As indicated
12/21/18
A702

DATE	02/02/22
PROJECT	12120021
CLIENT	AS NOTED
DESIGNER	
SCALE	
PROJECT #	20002
DATE	12/13/2021
AS NOTED	

OWNER	TOWN OF MOUNT DESERT
ADDRESS	21 SOUTH STREET, NORTHPORT HARBOR, MAINE
LOCATION	
LOAD MAPS	

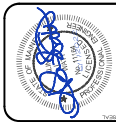

HEDEFINE ENGINEERING & DESIGN, INC.
 PO BOX 668
 ELLSWORTH, ME 04805
 (207) 664-0930

CD
 2-O-2
 SHEET

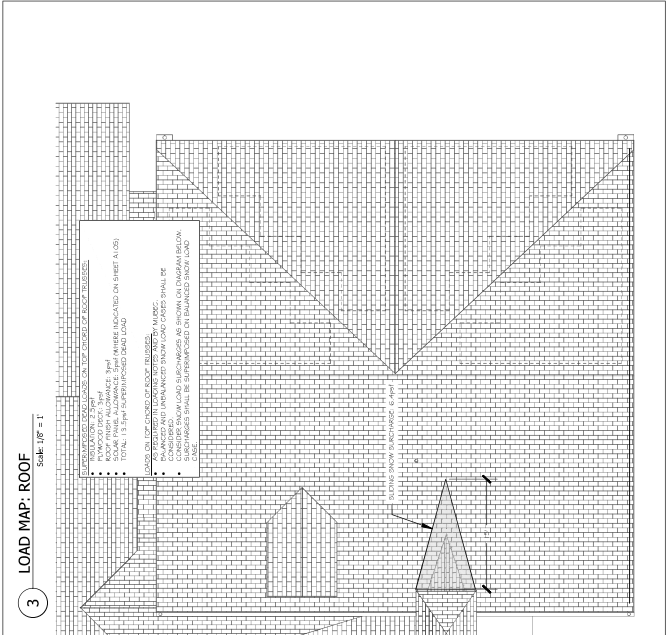
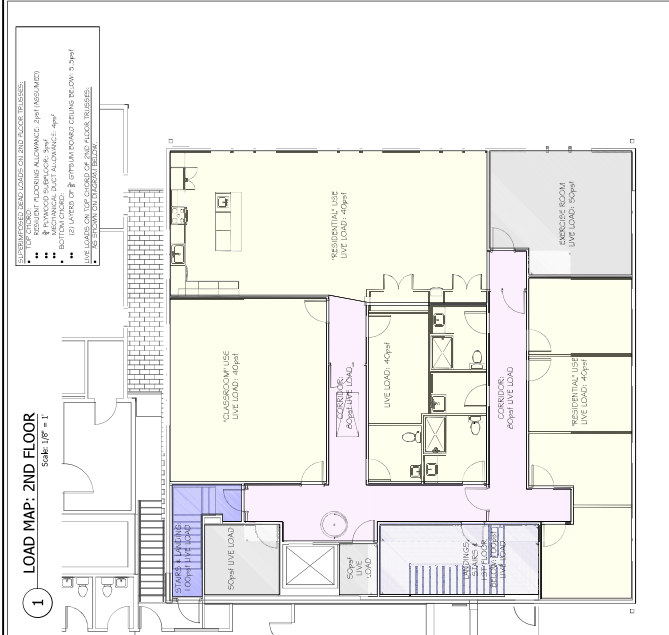
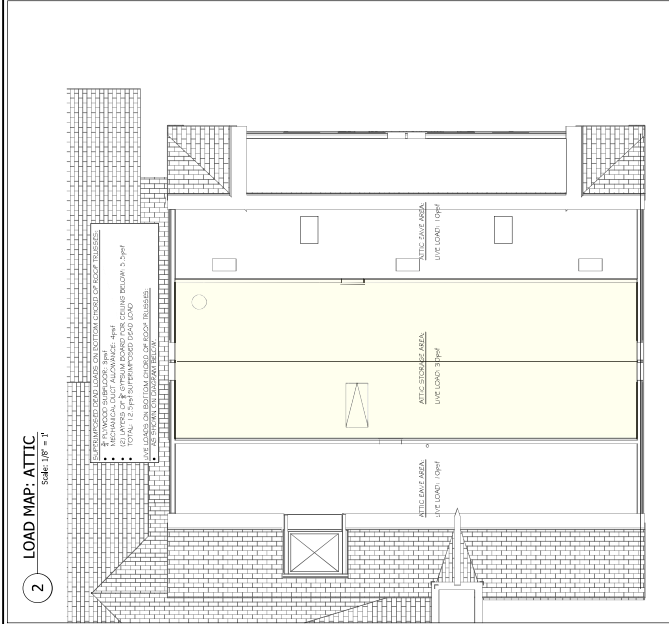

NO. 1	DATE	PROJECT	OWNER
NO. 2	DATE	PROJECT	OWNER
NO. 3	DATE	PROJECT	OWNER
NO. 4	DATE	PROJECT	OWNER
NO. 5	DATE	PROJECT	OWNER
NO. 6	DATE	PROJECT	OWNER
NO. 7	DATE	PROJECT	OWNER
NO. 8	DATE	PROJECT	OWNER

NO. 1	DATE	PROJECT	OWNER
NO. 2	DATE	PROJECT	OWNER
NO. 3	DATE	PROJECT	OWNER
NO. 4	DATE	PROJECT	OWNER
NO. 5	DATE	PROJECT	OWNER
NO. 6	DATE	PROJECT	OWNER
NO. 7	DATE	PROJECT	OWNER
NO. 8	DATE	PROJECT	OWNER

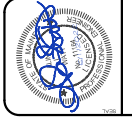

HEDEFINE ENGINEERING & DESIGN, INC.
 100 FOX GEAR
 ELLENBURGH, ME 04605
 (207) 654-0930

CD
 S-1
 SHEET

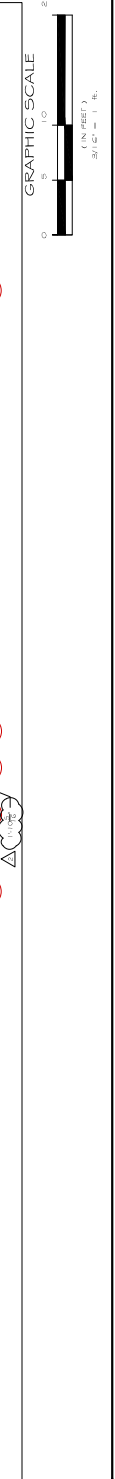
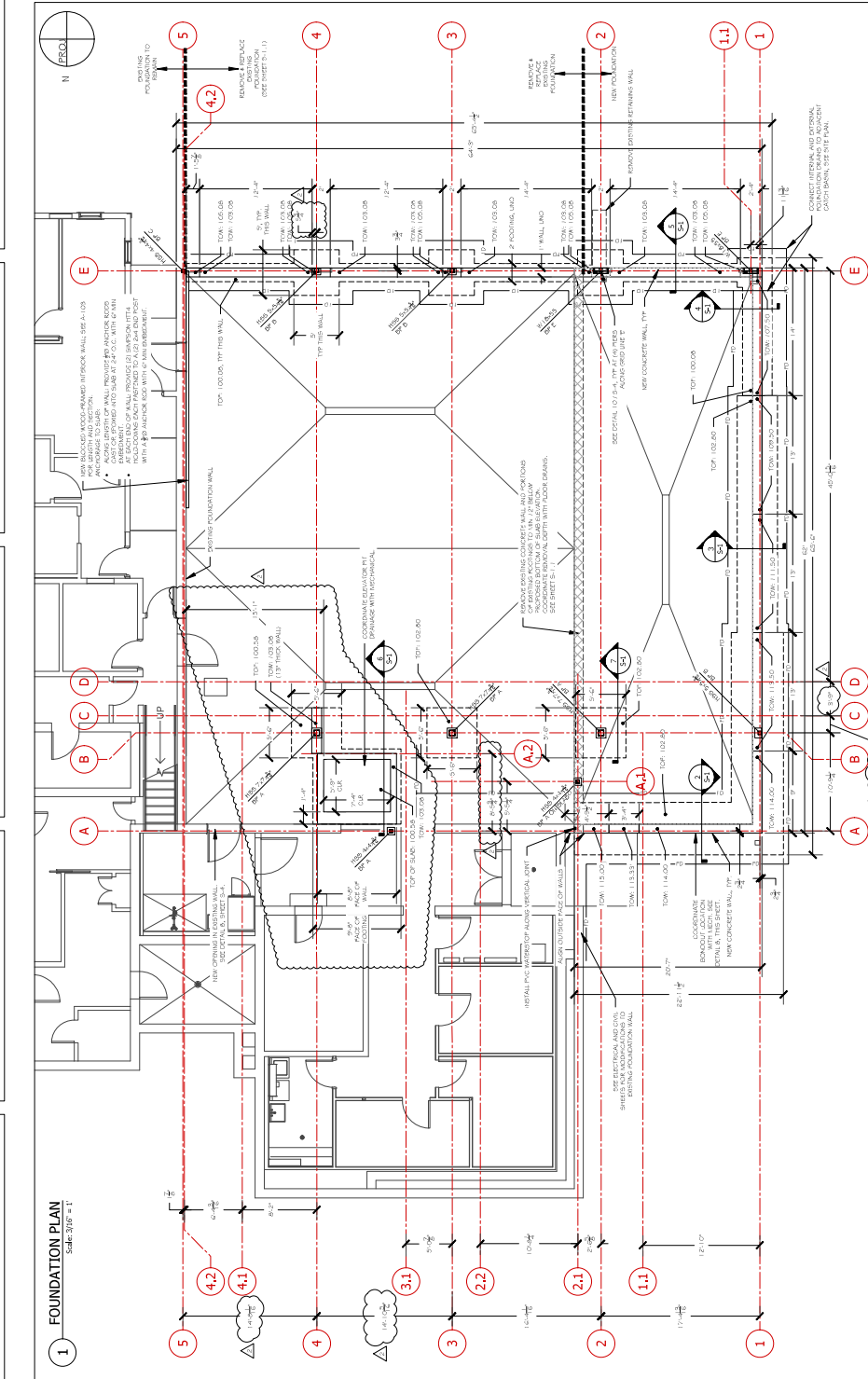
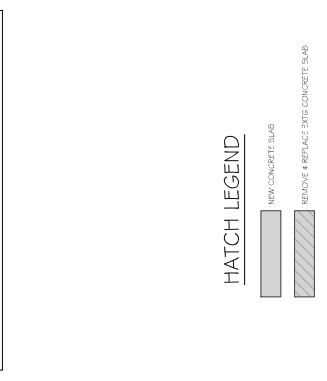
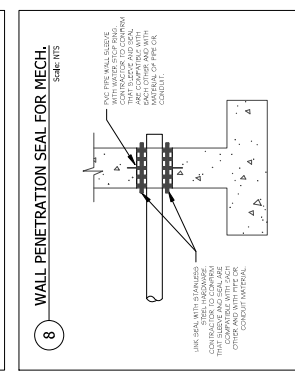
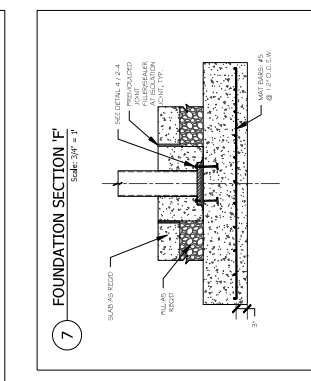
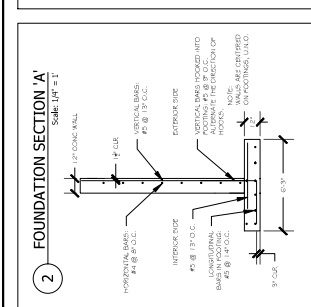
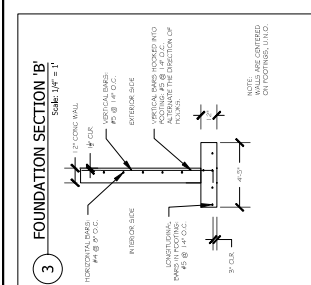
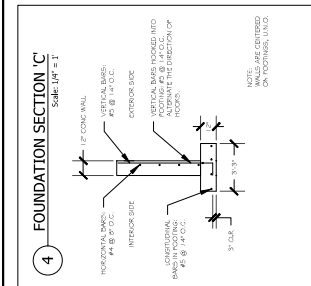
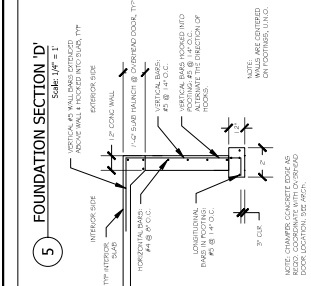
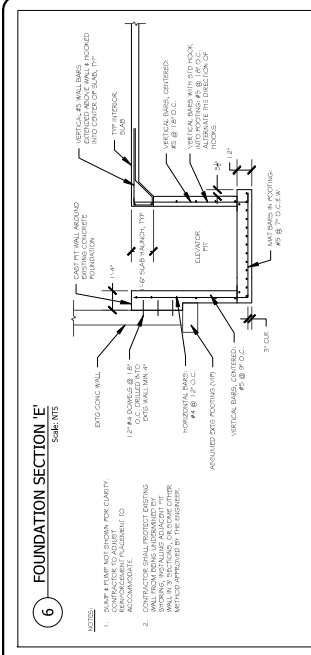

REV	DATE	DESCRIPTION

**MOUNT DESERT FIRE STATION #1
RENOVATION & ADDITION**

21 SEA STREET
NORTHEAST HARBOR, ME

Headline Engineering & Design, Inc.
ELLSWORTH, ME 04035
TEL: (207) 654-9090
P.O. Box 166
WILSON, ME 04471
2023.732.504



19027
ISSUED FOR CONSTRUCTION

AS NOTED
LAYER 1 HVAC Plan
Pipes & Controls

DATE: June 6, 2022

PROJECT: M201

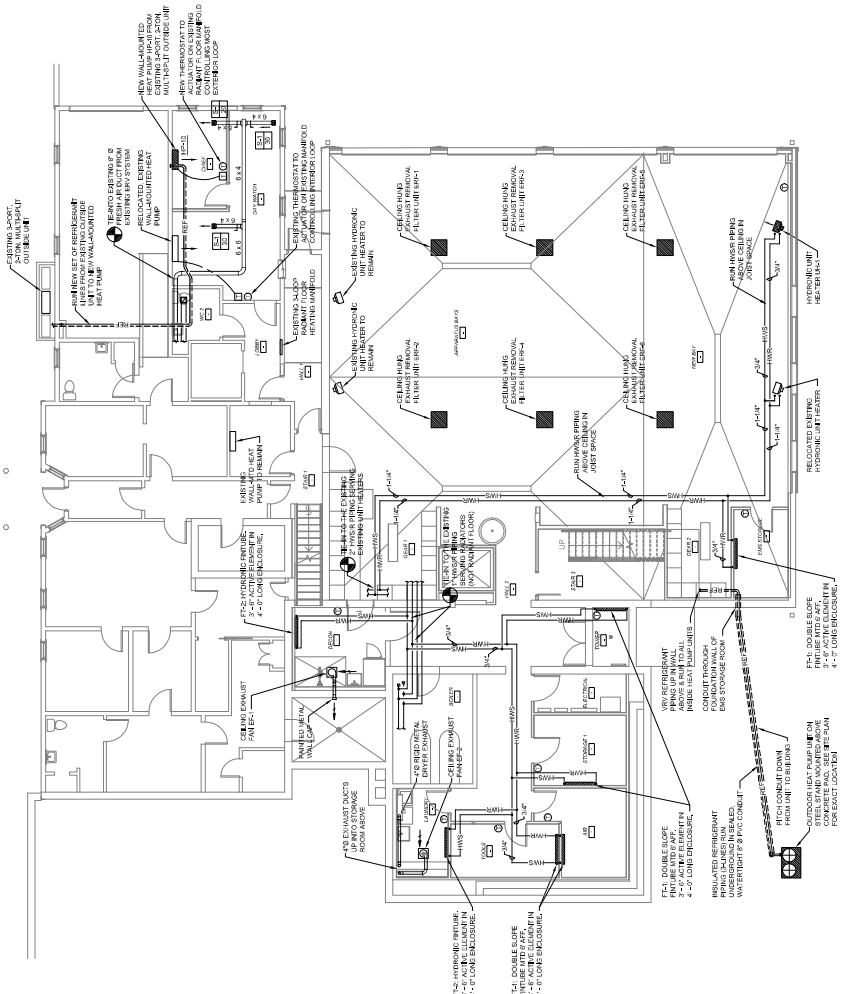

A. LEVEL 1 HVAC PLAN
SCALE: 1/8" = 1'-0"

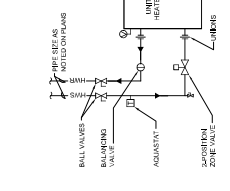

B. UNIT HEATER PIPING SCHEMATIC
SCALE: NONE

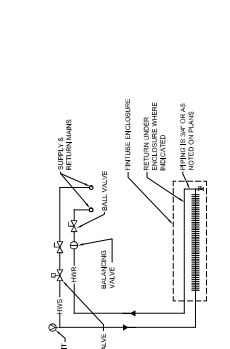

C. DOWNFEED FINTUBE PIPING SCHEMATIC
SCALE: NONE

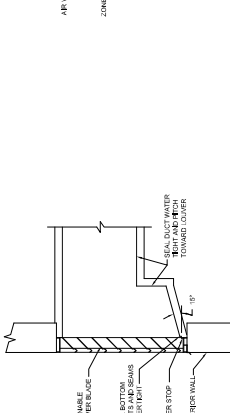

D. TYPICAL LOUVER DETAIL
SCALE: NONE

- DUCTWORK NOTES:**
- DUCTWORK SHALL BE LIGHT PROFILES, SEALED, AND CONTRACTOR SHALL RESHORE DUCTS AND SUPPORTS AS NECESSARY TO MAINTAIN CLEARANCES AND TO PREVENT DUCTS FROM COLLAPSE UNDER THEIR OWN WEIGHT.
 - DUCTWORK SHALL BE SUPPORTED BY HANGERS OR BRACKETS, AND SHALL BE PROTECTED FROM MECHANICAL DAMAGE BY GUARDRAILS OR BARRIERS.
 - DUCTWORK SHALL BE PROTECTED FROM MECHANICAL DAMAGE BY GUARDRAILS OR BARRIERS.
 - DUCTWORK SHALL BE PROTECTED FROM MECHANICAL DAMAGE BY GUARDRAILS OR BARRIERS.
 - DUCTWORK SHALL BE PROTECTED FROM MECHANICAL DAMAGE BY GUARDRAILS OR BARRIERS.
 - DUCTWORK SHALL BE PROTECTED FROM MECHANICAL DAMAGE BY GUARDRAILS OR BARRIERS.
 - DUCTWORK SHALL BE PROTECTED FROM MECHANICAL DAMAGE BY GUARDRAILS OR BARRIERS.
 - DUCTWORK SHALL BE PROTECTED FROM MECHANICAL DAMAGE BY GUARDRAILS OR BARRIERS.
 - DUCTWORK SHALL BE PROTECTED FROM MECHANICAL DAMAGE BY GUARDRAILS OR BARRIERS.
 - DUCTWORK SHALL BE PROTECTED FROM MECHANICAL DAMAGE BY GUARDRAILS OR BARRIERS.
- DUCT INSULATION NOTES:**
- DUCT INSULATION SHALL BE INSTALLED IN ACCORDANCE WITH THE MANUFACTURER'S RECOMMENDATIONS.
 - DUCT INSULATION SHALL BE INSTALLED IN ACCORDANCE WITH THE MANUFACTURER'S RECOMMENDATIONS.
 - DUCT INSULATION SHALL BE INSTALLED IN ACCORDANCE WITH THE MANUFACTURER'S RECOMMENDATIONS.
 - DUCT INSULATION SHALL BE INSTALLED IN ACCORDANCE WITH THE MANUFACTURER'S RECOMMENDATIONS.
 - DUCT INSULATION SHALL BE INSTALLED IN ACCORDANCE WITH THE MANUFACTURER'S RECOMMENDATIONS.
 - DUCT INSULATION SHALL BE INSTALLED IN ACCORDANCE WITH THE MANUFACTURER'S RECOMMENDATIONS.
 - DUCT INSULATION SHALL BE INSTALLED IN ACCORDANCE WITH THE MANUFACTURER'S RECOMMENDATIONS.
 - DUCT INSULATION SHALL BE INSTALLED IN ACCORDANCE WITH THE MANUFACTURER'S RECOMMENDATIONS.
 - DUCT INSULATION SHALL BE INSTALLED IN ACCORDANCE WITH THE MANUFACTURER'S RECOMMENDATIONS.
 - DUCT INSULATION SHALL BE INSTALLED IN ACCORDANCE WITH THE MANUFACTURER'S RECOMMENDATIONS.
- VRV-HR SYSTEM NOTES:**
- VRV-HR SYSTEM SHALL BE INSTALLED IN ACCORDANCE WITH THE MANUFACTURER'S RECOMMENDATIONS.
 - VRV-HR SYSTEM SHALL BE INSTALLED IN ACCORDANCE WITH THE MANUFACTURER'S RECOMMENDATIONS.
 - VRV-HR SYSTEM SHALL BE INSTALLED IN ACCORDANCE WITH THE MANUFACTURER'S RECOMMENDATIONS.
 - VRV-HR SYSTEM SHALL BE INSTALLED IN ACCORDANCE WITH THE MANUFACTURER'S RECOMMENDATIONS.
 - VRV-HR SYSTEM SHALL BE INSTALLED IN ACCORDANCE WITH THE MANUFACTURER'S RECOMMENDATIONS.
 - VRV-HR SYSTEM SHALL BE INSTALLED IN ACCORDANCE WITH THE MANUFACTURER'S RECOMMENDATIONS.
 - VRV-HR SYSTEM SHALL BE INSTALLED IN ACCORDANCE WITH THE MANUFACTURER'S RECOMMENDATIONS.
 - VRV-HR SYSTEM SHALL BE INSTALLED IN ACCORDANCE WITH THE MANUFACTURER'S RECOMMENDATIONS.
 - VRV-HR SYSTEM SHALL BE INSTALLED IN ACCORDANCE WITH THE MANUFACTURER'S RECOMMENDATIONS.
 - VRV-HR SYSTEM SHALL BE INSTALLED IN ACCORDANCE WITH THE MANUFACTURER'S RECOMMENDATIONS.

A. LEVEL 1 HVAC PLAN
SCALE: 1/8" = 1'-0"



B. UNIT HEATER PIPING SCHEMATIC
SCALE: NONE

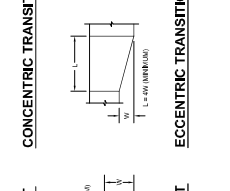

C. DOWNFEED FINTUBE PIPING SCHEMATIC
SCALE: NONE

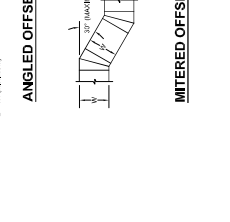

D. TYPICAL LOUVER DETAIL
SCALE: NONE



RECT. ELBOW w/ TURNING VANES

RADIUS ELBOW

RECTANGULAR TAP

ANGLED OFFSET

CONCENTRIC TRANSITION

ECCENTRIC TRANSITION

MITERED OFFSET

DUCT CONSTRUCTION DETAILS
SCALE: NONE

REV	DATE	DESCRIPTION

MOUNT DESERT FIRE STATION #1
RENOVATION & ADDITION
 21 SEA STREET
 NORTHEAST HARBOR, ME

Headline Engineering & Design, Inc.
 ELISWORTH, ME 04005
 TEL: (207) 664-9090
 P.O. Box 166
 ELISWORTH, ME 04017
 207.732.5404
 J.M. Kirby

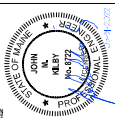

19027
 ISSUED FOR CONSTRUCTION
 AS NOTED
 Legend & Abb HVAC Plans
 June 6, 2022
 M202

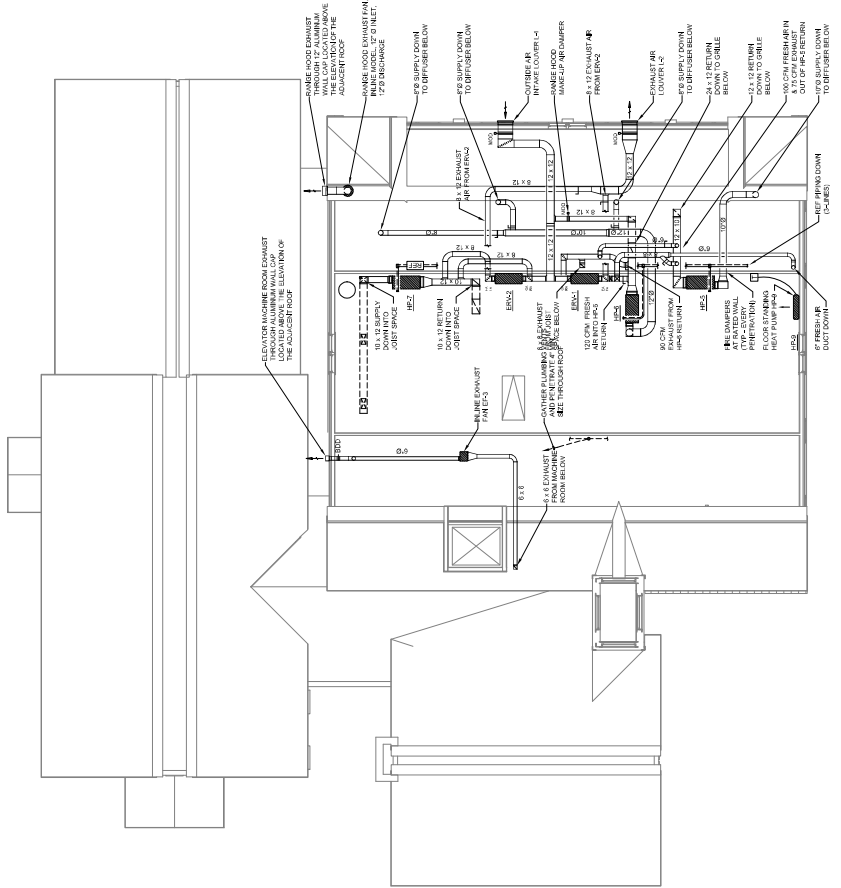

B. ATTIC HVAC PLAN
 SCALE: 1/8" = 1'-0"

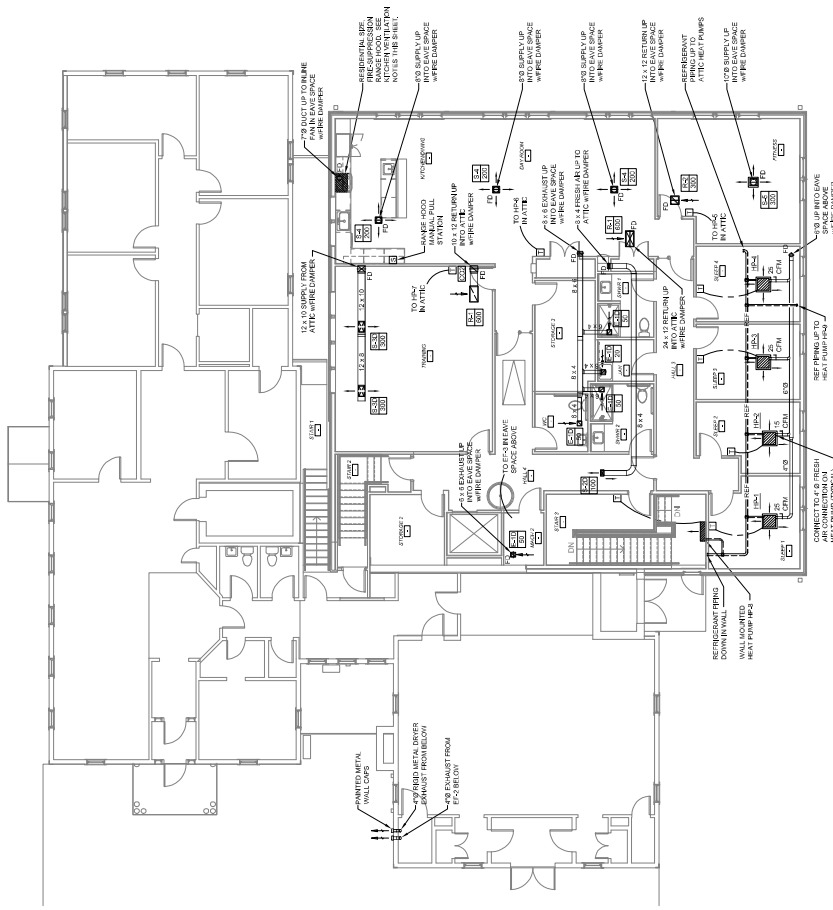

A. LEVEL 2 HVAC PLAN
 SCALE: 1/8" = 1'-0"

- KITCHEN VENTILATION NOTES:**
1. CONTRACTOR SHALL CONFER WITH THE PROJECT ARCHITECT AND MECHANICAL ENGINEER TO DETERMINE THE VENTILATION SYSTEM TO BE INSTALLED AND DESCRIBED AUTHORITY BY HVAC JURISDICTION PANEL.
 2. THE SPANWISE 8\"/>
 3. WALL TO BE OPENED UP TO REVEAL ROOF JOIST AND HANGERS ACCESS CONTROLLED WITH THE EXISTING ALUMINUM SYSTEM AND LOCAL INTERNAL TO BE BUZZED.
 4. THE CONTRACTOR SHALL PROVIDE THE MECHANICAL CONTROL VALVE THROUGHOUT THE SYSTEM TO BE BUZZED. WITH THE ACCESS CONTROL VALVE SHALL BE CLOSED.

- NOTES:**
- SEE E000 FOR LEGEND, ABBREVIATIONS AND GENERAL NOTES.
 - KEYED NOTES:**
 - DRYER, NEMA 6-30P RECEPTACLE WIRING 3/4" OAWG & #10GND.
 - CEILING MOUNTED ELECTRICAL DROPS, MOUNT TWIST-LOCK TYPE. ALL WIRING SHALL BE IN CONDUIT. ALL WIRING SHALL BE AS MANUFACTURED BY HUBBELL MODEL HBL2573200. PLUG TO BE NEMA 5-20R.
 - INDUSTRIAL WASHER WITH EXTRACTOR, WIRING TO BE 3/4" OAWG & #10GND, 3/4".
 - LOCKER RECEPTACLE, MOUNT 75" AFT TO CENTER OF BOX. WIRING SHALL BE IN CONDUIT. ALL WIRING SHALL BE AS MANUFACTURED BY LEVITON MODEL TS833 OR EQUAL, FEED FROM GFI BREAKER.
 - AUTOMATIC GARAGE DOOR OPENER.
 - RUN ALL NEW TELEPHONE AND DATA BACK TO IT ROOM FOR TO TOWNS. IF CONSULTANT TO PUNCHDOWN, CONTRACTOR TO CONTACT LABEL ALL CABLES.
 - CONTRACTOR TO PROVIDE THE W/3, ARCHITECTURAL DOOR SCHEDULE AND DETAIL ON THIS SHEET.
 - INTERCOM WITH DOOR RELEASE IN DAY WATCH.
 - TOWER WINCH, COORDINATE SIZE IN FIELD.
 - COMPRESSOR.
 - RELOCATE RADIO LEADS TO NEW LOCATION FOR PA SYSTEM IN DAYWATCH.
 - EXISTING HYDRONIC HEATER TO REMAIN.
 - INTENT IS TO PICK UP FEEDS TO PANELS US2 AND US2 HERE.
 - AND REFEED PANELS US AND DS.
 - AFTER HOURS HARDWIRED DOORBELL WIRING TO UPSTAIRS DAY ROOM. FINISH BROWN/AUTONE MODEL BK2405UPR, OR EQUAL.

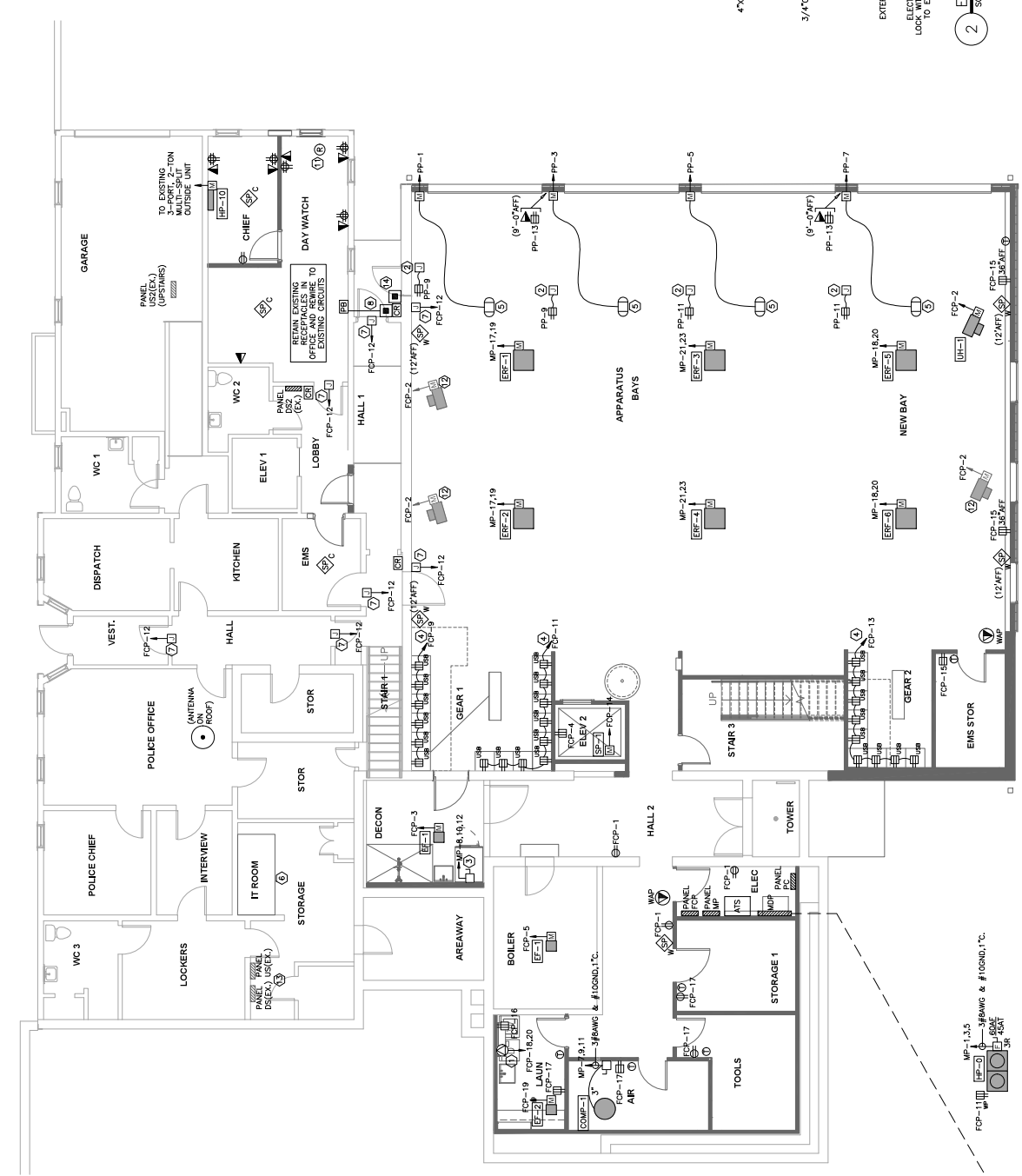

2 EXTERIOR DOOR CONDUIT RUN DETAIL
SCALE: NOT TO SCALE

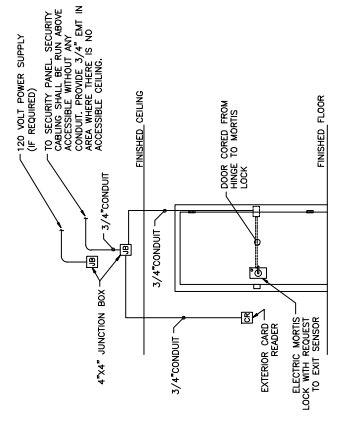

1 ELECTRICAL POWER & SYSTEMS PLAN - FIRST FLOOR
SCALE: 3/16" = 1'

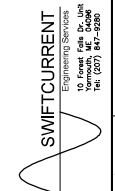

SWIFTCURRENT
ENGINEERING SERVICES
10 Forest Park Dr., Unit 48
Ellisville, MO 65201
Tel: (314) 847-9200

REV.	DESCRIPTION	DATE
ISSUED FOR CONSTRUCTION		
CURRENT ISSUE STATUS: 6/16/2022		

DESIGN GROUP COLLABORATIVE ARCHITECTURE DESIGN + PLANNING
40 CHURCH ST. SUITE 400
ELLISVILLE, MO 65201
(314) 864-9595

MDFD Station 1
Renovation & Addition

ELECTRICAL POWER & SYSTEMS PLAN - FIRST FLOOR

DATE	BY	CHKD	APP'D	TITLE
6/16/2022				E101

NOTES:
 1. SEE E000 FOR LEGEND, ABBREVIATIONS AND GENERAL NOTES.
KEYED NOTES:
 ① INTENT IS TO RUN NEW FEEDER FROM PANEL MP TO REFERRED EACH PANEL SEPARATELY IN THE MECHANICAL ROOM.
 ② DISCONNECT PANEL FEEDERS DS2 AND US2 FROM PANELS DS FEEDERS FROM PANEL UP IN NEW ENCLOSURE IN MECHANICAL ROOM.
 ③ REFERRED EXISTING ELEVATOR DISCONNECT IN SECOND FLOOR EMR FROM NEW SERVICE PANEL MDP.

DIRECTORY	KVA LOAD			RHR A	RHR B	RHR C	RHR #	KVA LOAD	A	B	C	DIRECTORY
	A	B	C									
HW DOOR OPENER	1.2	1.2	1.2	20	20	20	4	0.8				NEW HW LIGHTS
HW DOOR OPENER	1.2	1.2	1.2	20	20	20	4	0.8				EXISTING HW LIGHTS
HW DOOR OPENER	1.2	1.2	1.2	20	20	20	4	0.8				SCALES/LAUNCHER/RECOIL LITE.
HW DOOR OPENER	1.2	1.2	1.2	20	20	20	4	0.8				SLEEP/SMART/THRESH LITE.
TRUCK RECEIPTS	0.4	0.4	0.4	20	20	20	10	0.4				DAYROOM/STAIRS LIGHTS
TRUCK RECEIPTS	0.4	0.4	0.4	20	20	20	12	0.4				STAIRS & CORRIDOR LITE.
APPARATUS MONITOR	0.4	0.4	0.4	20	20	20	14	0.9				TRAINING RECEIPTS
MECHANICAL CONTROLS	*	*	*	20	20	20	18	0.8				TRAINING RECEIPTS
SPARE	*	*	*	20	20	20	18	0.8				HALL RECEIPTS
HP-1, 2, 3, 4, 5, 8, 9	0.3	0.3	0.3	21	21	21	22	0.8				TOILET RECEIPTS
HP-1, 2, 3, 4, 5, 8, 9	0.3	0.3	0.3	23	23	23	24	0.8				DAYROOM/DOOR RECEIPTS
HP-1	0.5	0.5	0.5	27	27	27	28	1.1				DAYROOM RECEIPTS
HP-2	0.5	0.5	0.5	29	29	29	30	1.2				TRASH/RECYCLE RECEIPTS
HP-6 (W/TH A/C, H/AT)	3.5	3.5	3.5	36	36	36	40	0.8				FITNESS RECEIPTS
HP-7	0.5	0.5	0.5	37	37	37	38	1.1				SLEEP 2 & 3 RECEIPTS
ELEVATOR CAB LIGHTS	0.1	0.1	0.1	41	41	41	42	0.9				SLEEP 1 RECEIPTS
ATTC RECEIPTS	0.6	0.6	0.6	43	43	43	44	0.2				ELEV. MACH. RM. RECEIPTS
H/IC. COASTER & REFRIG.	0.6	0.6	0.6	45	45	45	46	0.4				ATTC LIGHTS
H/ICHER H/OD	0.3	0.3	0.3	47	47	47	48	*				SPARE
H/ICHER COASTER RECEIPTS	0.6	0.6	0.6	49	49	49	50	*				SPARE
H/ICHER COASTER RECEIPTS	0.6	0.6	0.6	51	51	51	52	*				SPARE
DISHWASHER	1.0	1.0	1.0	53	53	53	54	*				SPARE
KITCHEN ISLAND	0.2	0.2	0.2	55	55	55	56	*				SPARE
DISPOSAL	1.7	1.7	1.7	57	57	57	58	*				SPARE
FIRE PUMP POWER	0.2	0.2	0.2	59	59	59	60	*				SPARE
SUBTOTAL	5.7	5.3	7.7					6.7	5.9	3.4		SUBTOTAL

DIRECTORY	KVA LOAD			RHR A	RHR B	RHR C	RHR #	KVA LOAD	A	B	C	DIRECTORY
	A	B	C									
HP-OUT	4.6	4.6	3	4	4	4	4	*				SPACE
COMPRESSOR	3.2	3.2	10	8	8	8	8	0.7				WASH/DY/EXTRACTOR
HPWH-1	2.3	2.3	11	30	30	30	30	0.7				RANGE
HPWH-1, 2	1.4	1.4	17	20	20	20	20	1.4				HPWH-5, 6
HPWH-3, 4	1.4	1.4	21	20	20	20	22	*				SPACE
PANEL US	*	*	25	100	100	100	28	*				PANEL DS-2
PANEL DS2	*	*	29	100	100	100	30	8.5				PANEL PP
PANEL DS	10.4	10.4	37	100	100	100	36	*				SPACE
PANEL PP	15.2	11.1	41	200	200	200	42	*				SPACE
SUBTOTAL	23.9	28.7	21.7					16.2	5.7	10.6		SUBTOTAL

1 ELECTRIC PANEL SCHEDULES
 SCALE: NOT TO SCALE

WIRING SCHEDULE:
 ⓧ #48000CM CU & #35ND, 37C.
 ⓧ #483/00MG CU & #6ND, 27C.
 ⓧ #3F2MG CU & #6ND, 1-1/4".
 #2/0 MGC BRNG. COASTER
 GROUNDING SYSTEM

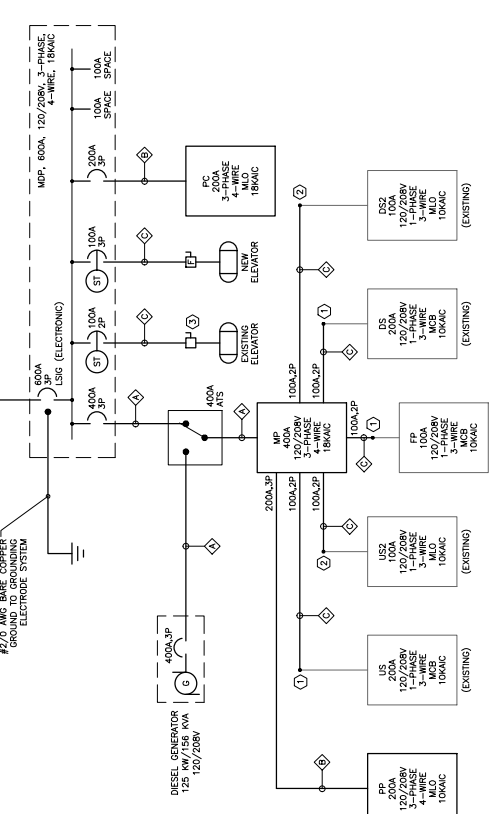

2 ONE-LINE DIAGRAM
 SCALE: NOT TO SCALE

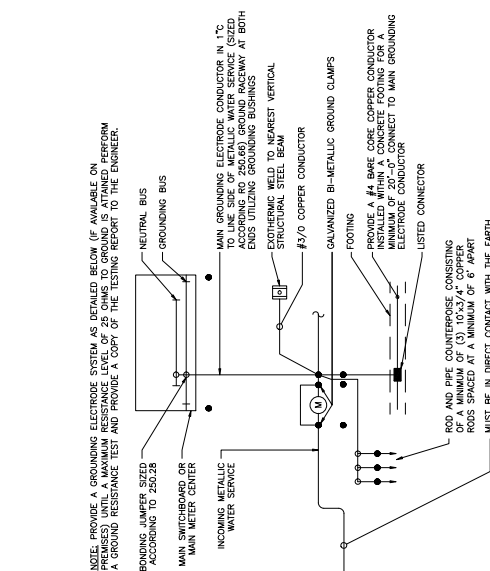

3 ELECTRICAL GROUNDING DETAIL
 SCALE: NOT TO SCALE

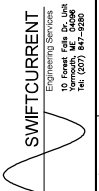

REV. DESCRIPTION DATE
 ISSUED FOR CONSTRUCTION
 CURRENT ISSUE STATUS: 6/16/2022

DESIGN GROUP COLLABORATIVE ARCHITECTURE DESIGN + PLANNING
 40 CHURCH ST. SUITE 400
 BOSTON, MA 02111
 (617) 664-9500

MDFD Station 1
 Renovation & Addition
 ELECTRICAL PANEL SCHEDULES & ONE-LINE DIAGRAM

DATE: 6/16/2022
 AS NOTED
 10311E
 10311E
 TDA



E105

NOTES:
 1. SEE E200 FOR LEGEND, ABBREVIATIONS AND GENERAL NOTES.

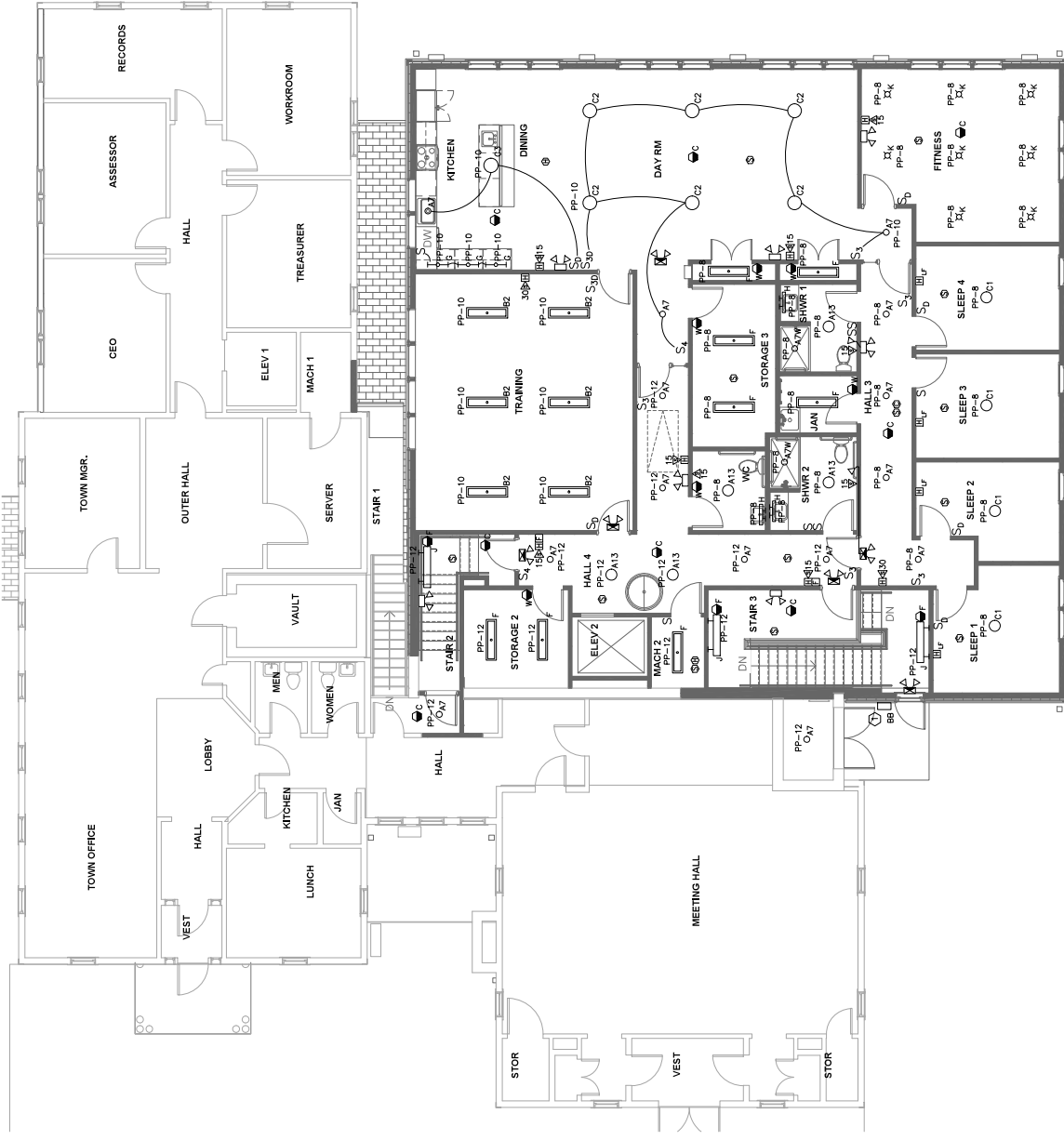
KEYED NOTES:
 WIRE TO EXISTING EXTERIOR LIGHTING CIRCUIT FEEDING THE BAY DOORS. SEE EXTERIOR LIGHTING CONTROL ON ES-101.



1 ELECTRICAL LIGHTING & FIRE ALARM PLAN — SECOND FLOOR
 SCALE: 3/16" = 1'

REV.	DESCRIPTION	DATE
ISSUED FOR CONSTRUCTION		
CURRENT ISSUE STATUS: 6/16/2022		
		
		
MDFD Station 1 Renovation & Addition		
ELECTRICAL LIGHTING & FIRE ALARM PLAN - SECOND FLOOR		
DATE	BY	CHKD
12/11/21	AS NOTED	AS NOTED
DATE	BY	CHKD
12/11/21	AS NOTED	AS NOTED
E202		

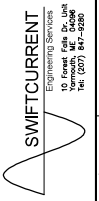

SWIFTCURRENT
 Engineering Services
 10 Forest Park Dr., Unit 48
 Atlanta, GA 30329
 Tel: (404) 847-9200

LIGHTING SCHEDULE

TYPE	DESCRIPTION	MANUFACTURER	LAMPS	MOUNTING	NOTES
A7W	7" SURFACE MOUNT LED LIGHT, WHITE FINISH WET LOCATION, 120V	LITHONIA LIGHTING	10W LED 642 LUMENS	CEILING SURFACE	MODEL #: F7ML7-830-WL
A7	7" SURFACE MOUNT LED LIGHT, WHITE FINISH, 120V	LITHONIA LIGHTING	10W LED 642 LUMENS	CEILING SURFACE	MODEL #: F7ML7-830
A13	13" SURFACE MOUNT LED LIGHT, WHITE FINISH, 120V	LITHONIA LIGHTING	28W LED 3000K 1888 LUMENS	CEILING SURFACE	MODEL #: F7ML13-830
A4	EXTERIOR FULL CUTOFF WALL MOUNT FIXTURE WITH DECORATIVE PANEL, 120V	BEALSON LIGHTING	55W LED 3000K 561 LUMENS	WALL SURFACE 18" DIA	MODEL #: W4-PA-55-3000-4-SM-50WH-M8S-BLS BUG RATING: 102 (COLOR TEB BY ARCHITECT)
B1	2" X 2' LED FLAT PANEL WITH SURFACE MOUNT KIT, 120V	LITHONIA LIGHTING	30W LED 3500K 3428 LUMENS	CEILING SURFACE	MODEL #: M00LUM-M00LUM-MIN10ZT-HWOLT SURFACE MOUNT KIT: 2X2-SMKS1
B2	1" X 4' LED FLAT PANEL WITH SURFACE MT., 120V	LITHONIA LIGHTING	23W LED 3500K 2845 LUMENS	CEILING SURFACE	MODEL #: EP4ML14-3000LM-80CRI-35K-MIN10ZT-HWOLT SURFACE MOUNT KIT: 1X4-SMKS1
BB	EXTERIOR WALL SCONCE, COLOR TEB BY ARCHITECT, 120V	LITHONIA LIGHTING	26W LED 3000K 2093 LUMENS	WALL SURFACE 8" ATD	MODEL #: HWL-LED-P1-30K-SR4-MOUL-T-PE-XX
C1	15" ROUND LED SURFACE MOUNT, WHITE FINISH, MEDIUM OUTPUT, 120V	BROWNLEE LIGHTING	16W LED 3000K 1377 LUMENS	CEILING SURFACE	MODEL #: 2081-15-WH-C17-FLZ-30K
C2	15" ROUND LED SURFACE MOUNT, WHITE FINISH, HIGH OUTPUT, DIMMABLE, 120V	BROWNLEE LIGHTING	23W LED 3000K 2082 LUMENS	CEILING SURFACE	MODEL #: 2081-15-WH-C24-FLZ-30K-DTR
C3	15" LED SURFACE MOUNT, WHITE FINISH, DIMMABLE, 120V	BROWNLEE LIGHTING	32W LED 3000K 3132 LUMENS	CEILING SURFACE	MODEL #: 2081-17-WH-C37-FLZ-30K-DTR
D4	4" VAPOR TIGHT LED STRIP, 120V	LITHONIA LIGHTING	24W LED 4000K 3168 LUMENS	CEILING SURFACE	MODEL #: CSY7-L48-3000LM-WOUL-T-40K-80CRI
D8	8" VAPOR TIGHT LED STRIP, HIGH OUTPUT, 120V	LITHONIA LIGHTING	103W LED 4000K 12425 LUMENS	CEILING SURFACE	MODEL #: CSY7-L88-12000LM-WOUL-T-30K-80CRI
E	3" LED VANITY FIXTURE BRUSHED NICKEL FINISH, 120V	LITHONIA LIGHTING	25W LED 3000K 2009 LUMENS	WALL SURFACE	MODEL #: F4VTRC-36N-WOUL-T-30K-BN
F	4" LED STRIP FIXTURE W/ APRILC DIFFUSER, 120V	LITHONIA LIGHTING	86W LED 4000K 4298 LUMENS	CEILING SURFACE	MODEL #: UCFL-24W-30K-WH WITH CONNECTOR CORD.
G	2" UNDERCABINET LIGHT WITH CONNECTOR CORD, 120V	LITHONIA LIGHTING	11W LED 3000K 742 LUMENS	UNDER CABINET	MODEL #: VTC-5IG-U-W-2-G-OR
H	VAPOR TIGHT ELEVATOR PIT LIGHT, 120V	HUBBELL LIGHTING	27W LED 3000K 1402 LUMENS	WALL SURFACE	
J	SEAWALL LED WALL BRACKET WITH INTEGRAL OCCUPANCY SENSOR, 120V	LITHONIA LIGHTING	29W LED 3000K 3095 LUMENS	WALL SURFACE	MODEL #: E71-PA35-MS07-DM10 (UNOCCUPIED = 10%, OCCUPIED = 100%)
K	8" LED RECESSED DOWNLIGHT WITH REMOTE DIMMER 50K, 120V	LITHONIA LIGHTING	20W LED 3000K 1665 LUMENS	CEILING SURFACE RECESSED	MODEL #: WR8-LED-35K-WOUL-T-90CRI-MW
W	CEILING MOUNTED DUAL TECHNOLOGY PASSIVE INFRARED OCCUPANCY SENSOR, 120V	HUBBELL	N/A	CEILING SURFACE	MODEL #: QNH07000 REQUIRES 120V AC AND OPERABLE INSTALLATION
W	WALL MOUNT PASSIVE INFRARED OCCUPANCY SENSOR, 120V	HUBBELL	N/A	WALL SURFACE	MODEL #: LHRS11
W	EMERGENCY BATTERY UNIT, 120V	DUAL-LITE	2W LED	WALL SURFACE	MODEL #: E4VC-02L
W	WEATHER PROOF REMOTE HEAD, WHITE FINISH, 120V	DUAL-LITE	(2) 1W LED	WALL SURFACE	MODEL #: E4VC-D-W
W	LED EXIT SIGN EMERGENCY BATTERY UNIT COMBINATION WITH REMOTE CAPACITY, 120V	DUAL-LITE	(2) 1W LED	CEILING SURFACE	MODEL #: E4VC-R-W-D4
W	LED EXIT SIGN EMERGENCY BATTERY UNIT, 120V	DUAL-LITE	2W LED	CEILING SURFACE	MODEL #: E4VC-R-W

1 LIGHTING SCHEDULE
SCALE: NOT TO SCALE

NOTES:
1. SEE E000 FOR LEGEND, ABBREVIATIONS AND GENERAL NOTES.
KEYED NOTES:
① MOUNT SWITCH ON CLOSEST TRUSS TO ATTIC HATCH DOOR.
② MOUNT LIGHT IN CURVA CONNECT TO EXTERIOR LIGHTING CIRCUIT AND CONTROL BY PHOTOCELL/TIME CLOCK.

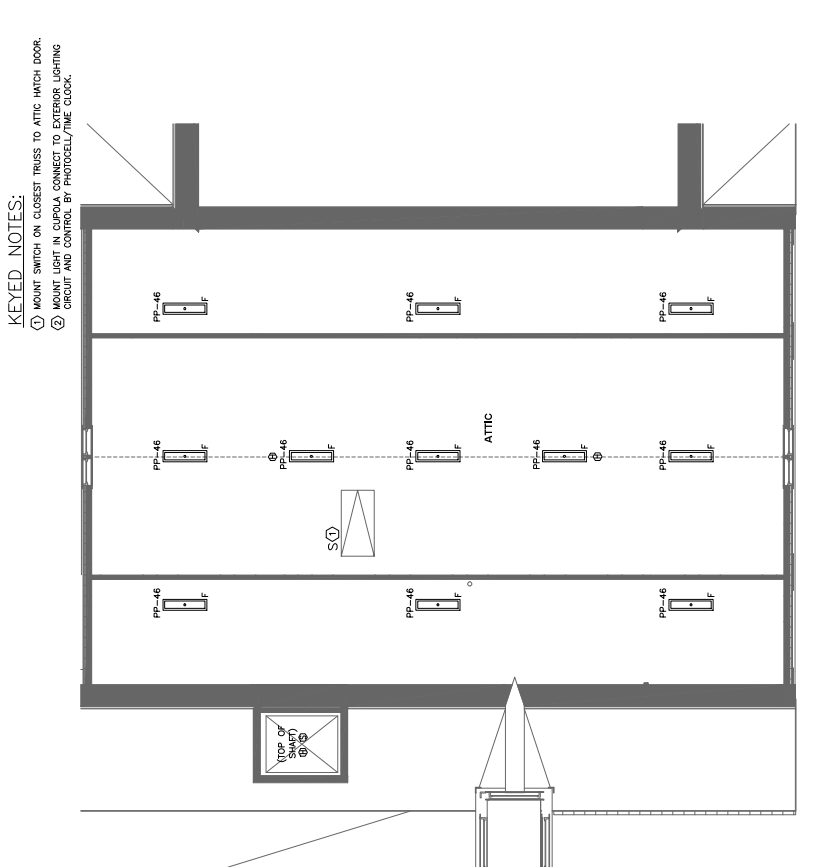

2 ELECTRICAL LIGHTING & FIRE ALARM PLAN - ROOF
SCALE: 3/16" = 1'

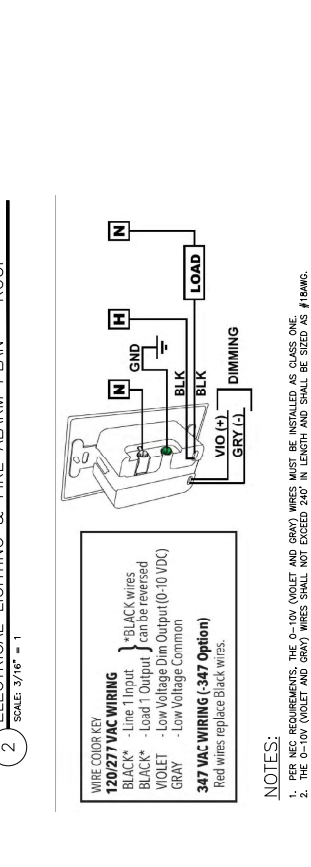

NOTES:
1. PER NEC REQUIREMENTS, THE 0-10V (VIOLET AND GRAY) WIRES MUST BE INSTALLED AS CLASS ONE.
2. THE 0-10V (VIOLET AND GRAY) WIRES SHALL NOT EXCEED 240" IN LENGTH AND SHALL BE SIZED AS #18AWG.

3 SINGLE-POLE DIMMER WIRING APPLICATION
SCALE: NOT TO SCALE

ISSUED FOR CONSTRUCTION
CURRENT ISSUE STATUS: 6/6/2022

DESIGN GROUP
COLLABORATIVE
ARCHITECTURE
DESIGN + PLANNING
46 CHURCH ST SUITE A
ELLISBURGH, VA 22701
(540) 864-9565

MDFD Station 1
Renovation & Addition
ELECTRICAL LIGHTING & FIRE ALARM
PLAN - ATTIC

SWIFTCURRENT
Engineering Services
10 Forest Park Dr., Unit 48
Farmingdale, NY 11737
Tel: (516) 847-9200

REVISIONS
NO. DESCRIPTION DATE
AS NOTED
13/21/18
10/21/18
TDA

E203

NOTES:

1. SEE EX00 FOR LEGEND, ABBREVIATIONS AND GENERAL NOTES.
- DEMOLITION KEYED NOTES:**
 - ① DEMO ALL LIGHTING, RECEPTACLES AND WIRING IN THIS SPACE.
 - ② EXISTING GENERATOR AND ATS TO BE REMOVED CONSTRUCTION AFTER NEW GENERATOR IS ON-LINE. RETURN EQUIPMENT TO OWNER FOR REUSE ANOTHER MUNICIPAL FACILITY.
 - ③ REMOVE ALL WIRING FROM EXISTING LOCATION AND REINSTALL IN NEW ELECTRICAL ROOM.
 - ④ REMOVE EXISTING DEVICES AND LIGHTING IN THIS AREA.
 - ⑤ GARAGE DOORS BEING REPLACED. REMOVE EXISTING DOORS AND WIRING BEHIND BRICK FACADE.
 - ⑥ REMOVE ALL WIRING IN GARAGE. THIS AREA, CEILING EQUIPMENT AND OTHER EQUIPMENT SHOWN TO BE REMOVED/RELOCATED ON PLANS.
 - ⑦ DEMO EXISTING EXTERIOR LIGHTING AND WIRING.
 - ⑧ EXISTING RADIO WIRING TO BE RELOCATED TO SOUTH-WEST CORNER OF ROOM.
 - ⑨ EXISTING SERVICE EQUIPMENT TO BE DEMOLISHED. AFTER CUT OFF FROM MAIN SERVICE, REMOVE EXISTING SINGLE PHASE WIRING IN POLICE STATION. REMOVE EXISTING SINGLE PHASE WIRING IN GARAGE. REMOVE EXISTING WIRING IN MECHANICAL UNDER SIDEWALK FOR CAR CHARGING STATION WIRING.
 - ⑩ EXISTING ELEVATOR MACHINE DISCONNECT. DISCONNECT FROM EXISTING SERVICE DISCONNECT. RECONNECT TO NEW MFP.

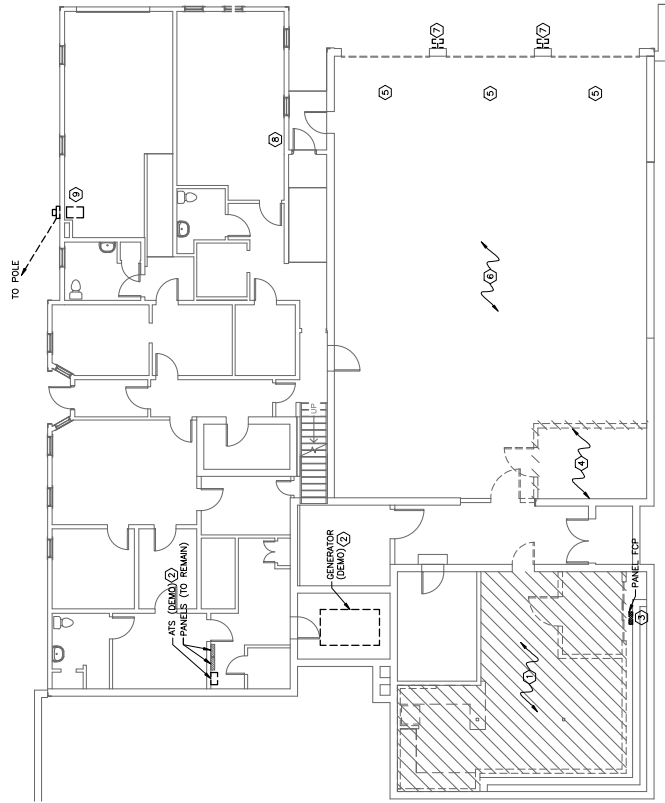

1 ELECTRICAL DEMOLITION PLAN - FIRST FLOOR
SCALE: 1/8" = 1'

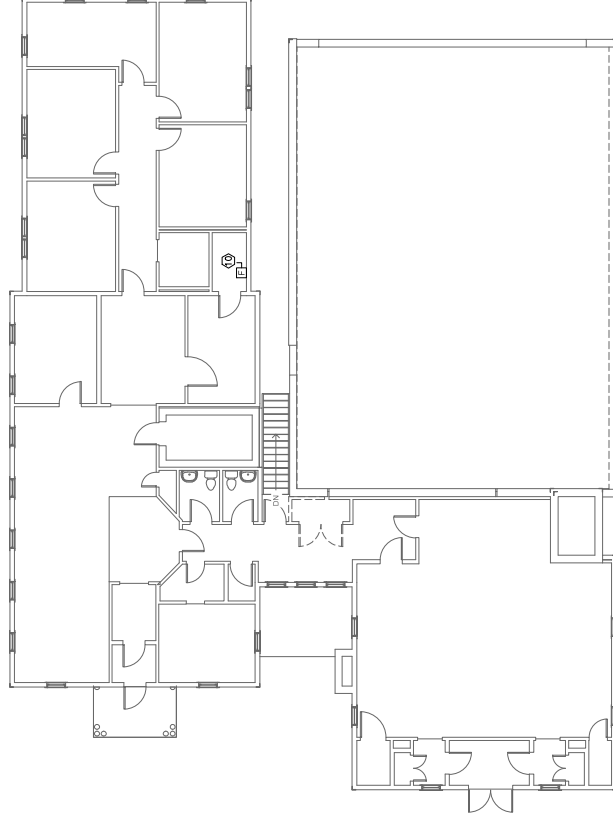

2 ELECTRICAL DEMOLITION PLAN - SECOND FLOOR
SCALE: 1/8" = 1'

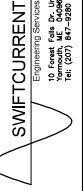

SWIFTCURRENT
Engineering Services
10 Forest Park Dr., Unit 48
Ellsworth, ME 04829
Tel: (207) 847-9200

REV.	DESCRIPTION	DATE
ISSUED FOR CONSTRUCTION		
CURRENT ISSUE STATUS: 6/16/2022		



DESIGN GROUP COLLABORATIVE ARCHITECTURE DESIGN + PLANNING
40 CHURCH ST. SUITE 200
ELLSWORTH, ME 04829
(207) 864-9260

MDFD Station 1
Renovation & Addition

ELECTRICAL DEMOLITION PLAN	
DATE	6/16/2022
BY	AS NOTED
CHECKED	AS NOTED
DATE	6/16/2022
PROJECT NO.	ED101
TITLE	ED101

